McNamee to Broadcat World Series, Play by Play, for Boston American

GRAHAM McNAMEE'S direct play-by-play description of the World Series baseball games will be broadcast under the sponsorship of the Boston Evening American and Boston Daily and Sunday Advertiser through the Westinghouse super power stations WBZA at Boston and WBZ at Springfield. Tune in for the American-Advertiser direct broadcast from the field through **Stations WBZA and WBZ** on a wave length of 333 meters.

HARVARD LEADS, B. C. TRAILS

COMPLETE NEWS, MARKETS AND SPORTS

BOSTON EVENING AMERICAN

A HOME PAPER FOR PEOPLE WHO THINK

THE Peach

VOL 24—No. 163 Published Daily by New England Newspaper Publishing Co., 5 Winthrop Sqre BOSTON, SATURDAY, OCTOBER 1, 1927 Entered as second-class mail matter at Boston, Mass., under the act of March 3, 1879 2 CENTS WITHIN BOSTON 3 CENTS ELSEWHERE

WOMEN OFFER BLOOD IN PARALYSIS FIGHT

Autos Kill Woman, Injure Three Others

MERCURY HITS 90 IN RECORD HEAT

Today

High Sky Blue Clouds.
Some Farmers Happy.
Bonfils, King Optimist.
Why Have Mammoths?

By Arthur Brisbane

(Copyright, 1927, by Int. Co.)

THIS IS written in a most beautiful country, between Albuquerque and Gallup, on the Santa Fe Road. On either side of the train, hills and plains roll toward the horizon, the fields beautiful in their emptiness. These tracks are five thousand feet above the sea, and the sky, blue, with majestic white clouds floating in it, seems five thousand miles above the earth. You can imagine coming from these hills a voice as of old saying, "Come unto Me, all ye that labor and are heavy laden, and I will give you rest."

In this beautiful country are rest, peace, happiness and health for millions that will one day bless the Maker of this continent.

It is a new country and an old country. Here masses of rough, black, broken stone, and smoothly-rolling stone that was hot lava thousands of years ago, tell where volcanoes spouted. In the cliffs you may see houses where peaceful Indians lived and hid from marauders. With all this continent to choose from, they would not let each other be in peace, but in busy places where this is printed, men are not so much interested in blue sky, white clouds, or what used to be, as in the question, "How are things now?" They learn that not all farmers are depressed and unhappy. An intelligent Kansas City editor advises the farmers not to "talk misery" too much, "for the East may believe you and refuse to lend money needed for further development."

At Albuquerque, left just behind, the editor of the Albuquerque Journal has only good news. Heavy rains have put the cattle ranges and sheep ranges in wonderful condition, prices of cattle and sheep are high, Albuquerque has doubled its population in a few years, and the Albuquerque Journal has doubled its circulation recently. Eighteen thousand circulation in a city of 20,000 is near to saturation.

F. G. Bonfils and his Denver Post are one solid lump of optimism. A picture of Hereford cattle is labelled, "Gold On the Hoof." "Grass Fed Steers Bring a New High Price of $162, highest price since the war." Armour & Company paid that price for C. T. Robertson's Herefords.

No black spots in front of Bonfils' eyes. In his daily, weather report begins, "'Tis A Privilege To Live In Colorado." And the top line of his last page says in big type, "Don't Become Discouraged If You Have a Cold in the

Please Turn to Page 16, Column 5.

SWELTERING CROWDS RUSH OUT OF CITY TO COOL SHORE RESORTS

Today is the hottest October day since 1881, when on the first day of the month the thermometer in Boston registered 90 degrees.

At 3 o'clock today the mercury had reached that point and threatened to break all previous records for October heat waves.

According to the weather man the sweltering spell will probably continue over the week-end.

Thousands of citizens left the city this afternoon for beaches and resorts along the North and South Shores, seeking relief from the unexpected wave, the hottest in forty-six years.

The official forecast read: Fair tonight and Sunday; not much change in temperature and moderate westerly winds.

The humidity today was negligible, so that if a new record for heat is reached it will not be accompanied by suffering.

Please Turn to Page 2, Column 3.

B.C. GETS JUMP ON DUKE; 20,000 WATCH HARVARD

HARVARD		VERMONT
Lord, le.		re., Sirois
Clark, lt.		rt., Winchenbach
Parkinson, lg.		rg., Werner
Bell, c.		c., Levine
Simonds, rg.		lg., Knapp
Pratt, rt.		lt., Damon
Strong, re.		le., Palmer
Kelley, qb.		qb., Conway
Crosby, lh.b.		rh.b., Estabrook
Guarnaccia, r.h.b.		lh.b., Scutakes
S. Burns, f.b.		f.b., Smith

Officials—E. J. O'Brien, referee; T. J. McCabe, umpire; C. V. Brown, field judge; H. McGrath, linesman.

DUKE		B. C.
Kelly, le.		re., Whelan
Thompson, lt.		rt., McGirk
Jones, lg.		rg., Witzerwick
Brummit, c.		c., Clinton
Thorne, rg.		lg., O'Brien
Gulp, rt		lt., Durant
Warren, re.		le., Dower
Buis, qb.		qb., Bond
Adams, lhb.		rhb., Weston
Weaver, rhb.		lhb., Creedon
Jankoski, fb.		fb., Smith

Referee, V. Swarthe. Umpire, G. L. Kelbley. Linesman, J. J. Halloway.

Harvard Stadium, Oct. 1.—Under a sweltering sun, whose warm rays made an unpleasant afternoon for players and spectators alike, Har

Please Turn to Page 10, Column 1.

Fenway Park, Oct. 1.—Six thousand football fans flocked to Fenway Park this afternoon to watch Boston College open its season

Please Turn to Page 10, Column 6.

GRIEF-BOWED ST. LOUIS BURIES TORNADO DEAD

St. Louis, Oct. 1.—This was a day of funerals for St. Louis, most of the 83 victims of Thursday's tornado being laid to rest.

Early this morning the funeral processions started. Many of the mourners showed injuries suffered in the terrific wind which, in five minutes, ripped a path of desolation six miles square throughout the

Please Turn to Page 2, Column 2.

THE WEATHER

Fair tonight, Sunday cloudy, cooler. High tide 3:17 a. m., 3:28 p. m. Sun rises 5:40, sets 5:28. Light all vehicles at 5:58.

HOOD'S FOURTH STEP FOR FINE MILK

ORGANIZATION
Building up the most efficient Milk Service in New England

Hood's GRADE A Milk

Experienced Woman Fashion Artist Wanted

With some artistic sense for nearly full time work on newspaper. Send sample if possible. No beginners need apply. Address M. M. Jr., Boston American.

LAW CROWDS THEIR HONEYMOON

2 IS NOT COMPANY WHEN THERE'S 3 AND HE'S A DETECTIVE

Photo shows Detective Lieutenant Shannon of Los Angeles accompanying Norman Baker and his bride as they reach Boston on the way West from Nantucket, where Baker was arrested on charges of murdering a pal during a Los Angeles holdup. Mrs. Baker, a bride of only a few weeks, steadfastly maintains her husband is innocent and the victim of a girl whom he scorned to marry. —Boston Evening American Staff Photo.

20 MEN AND WOMEN VOLUNTEER BLOOD IN BABY PLAGUE FIGHT

Haverhill, Oct. 1.—Three women and nearly a score of men today responded to the appeal made by the Board of Health for volunteers to give their blood in order that anti-infantile paralysis serum may be obtained.

These volunteers telephoned the Health Board headquarters, signifying their intention of being present at the clinic there on Monday when they will be examined.

Among those who offered themselves was a West Medford woman who said she was a former sufferer from the disease and would gladly come here to aid the cause of combating it.

The appeal for volunteers was

Please Turn to Page 2, Column 5.

BRIDE CHEERS MURDER SUSPECT ON IN FIGHT

With his bride of a few weeks clinging to his arm and uttering words of encouragement, Norman Baker, arrested in Nantucket on his honeymoon on a charge of murdering a pal during a holdup, arrived in Boston today under guard for his trans-continental trip to face his accusers.

He was in custody of Lieutenant of Detectives Thomas K. Shannon of Los Angeles and State Detective Joseph Ferrari of Massachusetts, who took him to the State House, where he will be detained in the State police room until Monday, when the trip West begins.

"Put your head up, Norman, and look happy," said his pretty, petite wife as her husband posed for pictures.

Baker characterized the charges against him as a "frame-up" and asserted that in his opinion a jealous girl was at the bottom of his troubles.

"I haven't any fear of proving myself guiltless," he said. "I guess

Please Turn to Page 2, Column 4.

WOMAN KILLED, BOY, 2 MEN HURT IN CRASHES

A series of automobile accidents in Charlestown today took the life of an unidentified woman and resulted in probably fatal injuries to a boy of six years and serious injury to two men.

The injured:

Edward Brennan, six, No. 23 Washington street, Charlestown.

George Fenney, twenty-nine, No. 115 Francis street, Everett.

George King, twenty-nine, No. 1 Hancock street, Malden.

DRIVER IS QUESTIONED.

The injured woman died at Haymarket Relief Hospital from a fractured skull half an hour after she was knocked down by an automobile at Chelsea and Tremont streets. The car was driven by Christopher

Please Turn to Page 4, Column 4.

Leaps for Her Life at Fire

One woman was injured leaping from a top floor window, and other occupants were driven to the street when fire broke out today in the 2½-story brick dwelling at No. 35 Davis avenue, Brookline, the home of James H. McCracken, motorcycle officer.

Mrs. Myrtle Winn, who occupied

Please Turn to Page 4, Column 3.

ENGINEERS NATIONAL BANK
60 DEVONSHIRE ST., BOSTON
Open a Checking and Savings Account Here
Accounts can be opened by mail

TEACHERS, TOLD TO HIDE SHORT SKIRTS, REBEL

Detroit, Oct. 1 (A.P.)—Ordered by the school board to appear in classrooms next Monday wearing smocks "reaching to within 10 inches of the floor," 108 women teachers of the Hazel Park public schools met and decided unanimously to refuse to obey the edict.

The teachers were understood to have the backing of the suburb's Parent-Teacher organization.

Mrs. Lottie Thabes and Sam Durbin, board members and authors of the "smock measure," maintained their ruling was designed to protect the moral integrity of the youth of Hazel Park.

"Let them get out if they don't like the way we run the board," was Mrs. Thabes' ultimatum.

F. J. Koukol and John Dower, dissenting members of the school board, were of the opinion that the teachers cannot be forced to wear the smocks. "They have signed contracts to teach in the schools, and there is nothing in the contracts concerning the clothes they are to wear," Koukol declared.

BANK STATEMENT

Boston balance	$40,000,000
Boston clearance	$105,000,000
New York balance	$137,000,000
New York clearance	$1,565,000,000

U. S. TREASURY BALANCE

Washington, Oct. 1.—Today's balance, $402,881,000.

TO NEW YORK Fortieth-Eaton Coach 32 Park Sq. Sta. 3400

FOOTBALL SCORES

Harvard 14, Vermont 3 (end of 1st half)
Duke 12, B. C. 9 (end 1st hal.)
Yale 7, Bowdoin 0 (1st period)
Brown 7, Albright 0 (1st period.
Holy Cross 7, St Johns 0, (3rd period)
Princeton 0, Amherst 0 (1st period)
Columbia 7, Union 0 (1st period)
Syracuse 0, William & Mary 0 (1st period)
Colgate 13, St. Lawrence 0 (1st period)
Tufts 13, Lowell Tech 0 (1st period)
Providence 0, Springfield 0 (end 1st half)
Penn 20, Swarthmore 0 (1st period)
Maine 19, R. I. 0 (end 1st half)

BASEBALL RESULTS

Athletics 10, Red Sox 2 (final)
Yankees 4, Senators 0 (1st inning)
Pirates 5, Reds 1 (2d inning)
Braves 14, Phillies 9 (final).

No Thing in Its Path Could Escape ~ Terrific Force of Tornado's Mighty Whip ~ As It Lashed Stricken City

HOMES OF THE RICH CRUSHED IN GRINDING MAW OF WINDS
Fashionable Forest Park boulevard, looking east from Newstead street, where the St. Louis tornado lashed foliage and limbs from trees and battered magnificent residences until they appeared as decrepit shacks.

60 PRAYED IN TERROR
Photo shows destruction at Mullanphy Hospital, St. Louis, where 60 terrified patients faced the storm.

CHILDREN DRILLED OUT AS FURIES ROCKED THE BLACKENED UNIVERSE
Columbia School, Garrison and St. Louis avenues, where the roof collapsed and parts of walls were blown away even as little children, marshalled in orderly lines by heroic teachers, marched bravely into the face of the fornado. Note the Greek church in the distance and the havoc wrought there.
—International Newsreel Photos.

COLLAPSES AS HAMMER 'PLOT' IS HINTED

Mrs. Lillian Lennor of Chestnut street, Chelsea, collapsed in Suffolk divorce court today after denying intimation of her husband's counsel that she attempted to influence an employe to strike him over the head with a hammer.

She is being sued for divorce by her husband George D. Lennor of Lexington. He charges cruelty and unfaithfulness. He also charged that she married him for his money.

"I married him because I had a family of five children," she told the court. "Otherwise I wouldn't have married him. I wanted a home for them and he was perfectly willing.

"I didn't care anything for his money. He promised to make a home for me and my children and that's why I married him.

"He was sober the day we went to City Hall. He read the intentions and he knew that it was my second marriage," she said.

Mrs. Lennor denied getting $14,000 from her husband during 1924, the first year of their marriage. She told the court that she loved her husband and that she did not deceive or surprise him when she brought five children to his house.

LEVINE IS NOT LISTED FOR AUDIENCE WITH POPE

Rome, Oct. 2 (A.P.).—Although Charles A. Levine has expressed the hope of obtaining an audience with Pope Pius, it was stated late this afternoon at the Vatican that no audiences had been asked for him.

Grieving St. Louis Buries Storm Dead

Continued from First Page.

northwest section of the city, leaving damage of at least $50,000,000, 660 injured and a death list which may yet reach 100.

The American Red Cross relief fund, which is being collected from local sources only, has already reached almost $25,000. It is expected that $500,000 will be needed for rehabilitation of the devastated districts.

The ruins left in the tornado's wake were combed today for additional bodies.

Circuit Attorney Howard Sidener plans to investigate reports that several of the apartment houses and schools razed by the storm were constructed in violation of building codes' requirements and were flimsy structures.

Sidener declared he had several reports from citizens charging that brick walls in many of the destroyed apartments were only nine inches thick instead of thirteen inches as required by the building code.

A complaint that Central High School, where five girls were buried under debris, was unsafe, is also to be probed, Sidener declared. He asserted he had been told the high school had merely been repaired and not remodeled and fireproofed as he had been led to believe.

Nearly 2,000 relief workers, enlisted under the Red Cross, today started a systematic program for aiding 2,302 families in 195 blocks shown by a survey to have suffered in the tornado which killed eighty-three persons and injured more than 1,000.

Revisions of the death list showed several duplications. Jesse Roberts, one of those reported dead, was found to be alive.

The Red Cross survey showed 1,000 persons in need of immediate shelter, which was provided. The section most in need of relief was shown to be the district between Easton avenue as far north as Fair Ground Park, the district between Whittier street on the west and Grand boulevard on the east, and another section north and east of Fair Ground Park, extending through the Hyde Park area.

More than 300 injured were still in hospitals. More than 800 others received medical treatment.

Estimates of the property loss still varied widely, but E. E. Christopher, building commissioner, placed the minimum at $30,000,000.

Heavy rain today increased the discomfort of many families, who, because of the mild weather, had remained in their shattered homes. The water poured into unroofed houses and did further damage.

DEATH TAKES WOMAN, 103

Randolph, Oct. 1.—Mrs. Mary Farley of this town died here, aged 103 years.

Born in Queenstown, Ireland, March 30, 1824, she had lived in Randolph 40 years. She leaves a daughter, Mrs. Mary Atherton, of New York City. The funeral will take place Monday morning at St. Mary's Church.

BRIDE CHEERS HIM FOR DEATH TRIAL FIGHT

Continued from First Page.

the fact I refused to fight extradition shows that.

"I do not know exactly what has taken place, for information has only filtered through to me in minute quantities, but I feel it's a frame-up and am eager to get to the coast to find out what it's all about and what has taken place."

The youth, who is under indictment for the killing in a holdup, was fingerprinted and photographed at the State House. His wife will spend the week-end at a hotel until their trip to the coast together begins.

2 EAST BOSTON FAMILIES DRIVEN OUT BY BLAST

Two families were driven to the street today when fire, starting with an explosion, caused damage estimated at $1,000 to the grocery store of Gabriel Abbruzzi in a three-and-a-half story wooden block in Shelby street, East Boston.

A passer-by discovered the fire and gave the alarm. Police and firemen awakened the occupants of the two upper floors and led them to safety.

Lift Meetings' Lid

An echo of the Sacco-Vanzetti case was heard at City Hall today when Mayor Malcolm E. Nichols announced that Sunday meetings, discontinued on Aug. 19, will be resumed.

Taxpayers Can Giggle This One Off, But Collector Won't

Winchester taxpayers were given a chance to smile today when Town Collector Nathaniel M. Nichols announced he could not send out bills, calling for $1,000,000 in tax payments, because there was no appropriation to cover mailing expenses.

All of the collector's clerical staff were discharged for a similar reason, and Nichols declared that in the last two years he has spent about $800 of his own money to carry on the work of the office.

A report which the collector issued showed a remarkable record in collection of taxes for the year, there being only four items unpaid, these amounting to $426.51.

OFFER BLOOD IN PARALYSIS WAR

Continued from First Page.

made after it was learned that the supply of serum was nearly exhausted.

Only persons who have previously had the disease and then cured can be of use to the health authorities. A small quantity of blood is desired from each volunteer. Children under ten years of age cannot be accepted as volunteers.

Officials Believe Peak of Paralysis Cases Reached

That the peak of infantile paralysis incidence has been reached is the belief of the State health officials. For the week ending today there were 79 cases reported as against 99 for the previous week and 106 for the seven-day period ending September 17.

For the year, the total number of cases reported was 622.

90 REACHED IN RECORD HEAT

Continued from First Page.

Providence, R. I., Oct. 1 (A.P.).—All heat records for the month of October here were broken today when the temperature reached 87.4 degrees at 1 p. m.

New York, Oct. 1 (A.P.).—New Yorkers today were treated to Summer heat when the mercury hit the unseasonable temperature of 82 degrees at 1 p. m.

Albany, N. Y., Oct. 1 (A.P.).—A temperature of 90 degrees, equalling the record for an October day, was registered at the government weather bureau here at 3 o'clock this afternoon. Not since Oct. 6, 1900, had the thermometer gone so high in the month.

Portland, Me., Oct. 1 (A.P.).—The official temperature mounted to 85.5 degrees today. The previous record for October temperature was 84 degrees on October 16, 1897.

FIRESTONE CO. BUYS NEW BEDFORD MILL

New Bedford, Oct. 1 (A.P.).—Definite announcement of the purchase of Manomet Mill No. 4 by the Firestone Tire & Rubber Company was announced today by Mayor Charles S. Ashley.

B. M. Robinson, assitant secretary of the Firestone Company, has announced that completion of the deal probably would mean the employment of 2,000 workers.

JANITOR OFFERS CHALLENGE TO NICHOLS

William A. Ryan, the Dorchester janitor, today challenged Mayor Nichols to carry out the plan to have every city in the world represented at Boston's tercentennial celebration.

If the Mayor fails to place Boston in the lead for world peace, Ryan will appeal to all citizens to support him.

In an interview today, given while he was busy polishing floors in a downtown office building, the unofficial "Mayor of Boston" discussed the subject which has amused the world. Mr. Ryan said:

FIVE UNITS IN HIS CODE.

"My political belief, which Mayor Nichols and others do not apparently understand, is an ultimate federation of democracies. We haven't arrived at democracy yet.

"The world is composed of five units—individual, family, city, nation and world. All powers of sovereignty should centre in the city to equally balance the other four units.

"Boston is made up of many nationalities. It is a truly cosmopolitan city. Therefore, there should be a friendly rivalry between these groups to create a fund with which to entertain the delegates from their native countries.

WOULD INCLUDE ALL.

"I am willing to step out of the picture when Mayor Nichols has carried my plans to that stage. Out of the congress should come a proclamation of world-wide peace broadcast to all the nations of the earth.

"There should be no objection to delegates from Soviet Russia coming to Boston, because the plan, to be successful, must include all cities and nations. Russia, by that time will have seen the light and will have cast away her extreme radical and anarchistic ideas.

"There will be many more replies to the invitations I have sent out within the next few weeks. I shall wait until I see how Mayor Nichols treats them before inviting others. 'If he ignores them, I shall call upon the citizens of Boston to stand behind me in this comprehensive movement, which is the only way in which the true brotherhood of man may be established," declared Ryan.

Beware of "Death Month" Foote Warns Drivers

"Death stalks on the highways during October." This grim reminder was given to motorists and pedestrians today by Commissioner of Public Safety Alfred F. Foote.

"October," said the commissioner, "known as the 'death month,' presents one of the greatest problems of the year.

"The twilight hour has been moved back by the change in daylight saving and finds thousands of pedestrians on city streets and country roads hazard of wet leaves, greater speed due in part to less congestion in motor traffic and an unexplained zest in the colder air which causes an itch to 'step on it,' with a lessening of judgment."

'WORLD MAYOR' ON JOB

"WE HAVEN'T REACHED DEMOCRACY YET"
William A. Ryan, who wants every city on earth to be represented at Boston's tercentenary, so as to discuss world peace, paused long enough today in his daily task of manicuring floors in a downtown office building to warn Mayor Nichols that he intends to call on all the citizens of Boston to stand behind his project.—Boston Evening American Staff Photo.

'Empties' Piled Up in B. & A. ~ Freight Train Wreck

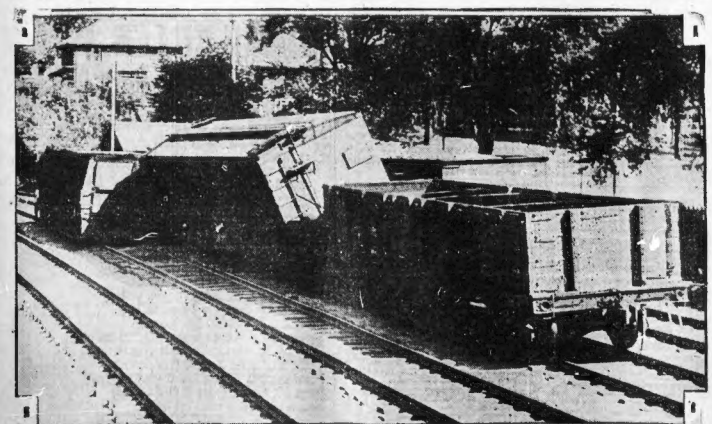

LINE TIED UP FOR HOURS BY SWITCHING CRASH
Photo shows freight cars derailed and toppled over in a wreck today on the Boston & Albany lines near Aspinwall avenue bridge, Brookline. Traffic was considerably delayed. Only freight trains were involved.

IMMIGRANT'S $100,000 WILLED HUB HOSPITALS

CURED AFTER HOLY VISION, GIRL PLANS TO BE NUN

—Boston Evening American Staff Photo

COP TURNS KID AGAIN TO BE 'FRIENDLY DAD'

IT'S BLOOM TIME IN N. E.

—International Newsreel Photo.

APPLE BLOSSOMS AT NAHANT NOW

Spring has come—at last! This photo shows the blossoms which are on an apple tree TODAY, Oct. 1, at the Summer home of C. S. Henshaw in Nahant. A tree loaded with fruit also is loaded with pink buds and blossoms, a rare occurrence, according to Dr. E. H. Wilson of the Arnold Arboretum and [illegible] nists. Miss Karolyn Stritter of Lynn is admir[illegible]ge spectacle.

ALL HIRSCHBERG MONEY GOES TO CHARITY

One hundred thousand dollars—the fortune amassed by a man who came to America's shore as an immigrant lad forty years ago—is left in trust for several hospitals and homes, according to the provisions of the will of Samuel Hirschberg, filed in Suffolk Probate Court today.

The remarkable document creates a trust, the net income to be paid annually in equal shares for fifty years to the Boston City Hospital, Boston Dispensary, Peter Bent Brigham Hospital, Carney Hospital, Jewish Convalescent Home, Roxbury Ladies' Aid Society, Beth Israel Hospital, Home for Jewish Children and many other charities.

The son of an Orthodox rabbi, Hirschberg came to this country and fought his way to success. Seven years after he arrived he bought an interest in an old established jewelry firm, retiring some years later to enter the investment business.

He was 87 years old, a bachelor, and he lived at No. 1156 Commonwealth avenue.

His will named Bernard Goldfine as one of the executors. On the envelope containing the will were these words: "My last testament. Remember, Ben Goldfine, carry through everything. Fulfill my last wishes."

Miss Rose Avery, who is to enter the Immaculate Conception Convent in Boston as the result of being cured of lameness after long prayer. Girl was injured in a taxi crash, and claims she was able to throw aside her crutches after having a vision of the Virgin in a convent at Chester, Pa.

STORY ON PAGE 5.

REG'LAR FELLER HELPING MAKE BETTER BOYS

Springfield, Oct. 1 (A.P.).—"Jimmy" O'Connell is going to be a kid once more. And, to let Jimmy tell it, he's going to peel off his police coat and jump into any kind of a contest the "gang" wants—baseball, football, basketball or even knuckling down in a marble game.

"Jimmy"—he's known as Patrolman James F. O'Connell at the Springfield roll call—is only twenty seven and didn't reach the ranks of full-fledged patrolman until last June, so he's well qualified to tackle the newly created job assigned to him, that of mingling with the budding manhood of Springfield.

That's the reason he was named for the job by Chief William J. Quilty, who, in taking a leaf from the book of knowledge of Judge Marcus Kavanaugh of Chicago, decided to appoint an officer to mingle with the city's boys to get their confidence and show them the error of their ways.

"Jimmy" says he's going to be a friendly father and pal to the boys of Springfield. He intends to mingle with them in all their athletic endeavors, visit playgrounds, schools and boys' clubs and be always a regular fellow.

In his school days O'Connell gained quite a reputation as an all-round athlete, and he feels equal to the occasion of holding his own against the youngsters who will be his companions on his new "beat."

"Jimmy" also plans to gain the

Please Turn to Page 5, Column 4.

NOW IT'S THE HONEYMOON

GOLF STAR AND HIS CAMBRIDGE BRIDE

Mr. and Mrs. Joseph Stein photographed immediately after their marriage at the St. Mary of the Annunciation Church, Cambridge, today. Mrs. Stein was Miss Dorothy M. Cassedy, only daughter of School Committeeman James S. Cassedy of No. 336 Harvard street. Mr. Stein is a nationally known golfer of Salem.

—Boston Evening American Staff Photo

New Scout Style

—International Newsreel Photo.

WHAT GIRLS WEAR

Mary Doyle at the convention of the Girl Scouts of America in New York shows the new Scout uniform. It's of gray-green cotton twill, knee length, with flat open collar; top coat and rimless hat of Lincoln green. Officers' uniforms are of wool with Lincoln green belt and white piping around the neck.

RUTH ELDER'S OCEAN FLIGHT IS DELAYED

Roosevelt Field, N. Y., Oct. 1 (A.P.).—Another postponement of their proposed non-stop flight to Paris was decided upon today by Ruth Elder, Lakeland, Fla., aviatrix, and George Haldeman, her copilot and navigator after they had groomed their monoplane American Girl for a take-off about 2 o'clock this afternoon.

Miss Elder said that adverse weather conditions on the Atlantic, where storms have been raging for several days, caused the postponement.

Good jobs do not walk the street. They are listed in the Boston American Classified Ads. See Help Wanted—Classifications 50 and 53.

BOSTON EVENING AMERICAN
A HIGH GRADE PAPER FOR THOSE WHO THINK
GENERAL NEWS SECTION
BOSTON, SATURDAY, OCTOBER 1, 1927

PLOT CHARGED BY MURPHY IN SOMERVILLE

Declaring that he had been notified to leave the words "World War Veteran" off his ballot, John J. Murphy, Democratic candidate for Mayor of Somerville, charged today that a plot exists to prevent him from participating in the coming municipal election.

Candidate Murphy said he received the notification from City Clerk Jason M. Carson when he filed his nomination papers, on which the phrase was inscribed.

He replied that the words would go on the ballot, and then visited the office of the Secretary of State for substantiation. Mr. Murphy was informed there that a similar situation arose last year when State Treasurer Youngman was a candidate, the words: "Veteran of Spanish and World Wars," going on the ballot over the protests of another man. "World War Veteran" was also used under the name of Elijah Adlow, candidate for Attorney General, on the ballot.

Mr. Murphy said his record in previous years as a Democratic candidate was such that efforts were being made to keep his name off the ballot this year. In 1921 when he first entered the contest, the highest vote received by a Democratic candidate for Mayor had been 1,044. Murphy polled 5,994 that year, 9,818 in 1923, and 13,893 in 1925, when he was defeated by 1,340 votes.

He said that in 1920 Governor Cox carried Somerville by 11,000, but last year it was carried for Walsh by 2,353.

City Clerk Carson said: "I have not ruled against Mr. Murphy. I called his attention to the phrase inscribed, and I told him it was question in my mind as to whether it is permissible."

Au Revoir but Not Goodbye — *After 45 Years*

VETERAN RETIRES

Forest F. Hall, deputy superintendent of police, who retired today after 45 years on the force. He is 70, but hale and hearty, and so full of vigor that he vows he'll get another job to keep from being idle.

—Boston Evening American Staff Photos.

"DON'T SAY GOODBYE YET"

At headquarters today there were some dim eyes among the men of stern, grim countenance who constitute the law's long arm. Objects lookeé as they do when heat waves ruffle them, for "the gang" was waving goodbys to Deputy Hall.

DEPUTY 'SUPER' HALL RETIRES FROM POLICE

"Good-bye, Deputy!"

"Good-bye, nothing. I'm coming back often and don't you forget it."

The second speaker, whose big right hand brushed away a suspicious moisture about his eyes was Deputy Superintendent of Police Forrest F. Hall, who retired today after forty-five years' service. He is seventy.

Towering above the little group of officers, long-time associates and newspaper men at headquarters stood Patrolman "Jerry" Downey, the oldest man in the department, and because of his long duty at headquarters, a real pal of the retiring deputy. Retire "Jerry?" They can't as long as he wants to stick on the job, for he's a veteran of the Civil War.

When it came "Jerry's" turn to shake hands with Deputy Hall, the two almost broke down. Their lips trembled and then "Jerry" shattered the strain by suddenly blurting out: "Remember that time in the old days, Deputy?" Whatever it was, the two old cronies had a good laugh.

"No, I don't know what I'm going to do," declared Deputy Hall. "I'll have to get a job at something for I'm too active to pass my days idle. It seems only a little while ago that I joined the force."

He was one of the best horsemen in the department. He never lost a day by sickness since he joined the force.

"Good-bye, boys for now, but I'm coming back!" he exclaimed, as he strode out.

Good Ole Straw!

—Boston Evening American Staff Photo.

BOSTON OCTOBER

If this weather keeps up watch out for Palm Beach suits. Already one prosperous looking individual braves calendar-style scorn and fares forth in a straw lid—and its October in Boston! He's James Durnin of Cambridge and he's brave!

Successful Business Women Are Too Busy For Marriage After 30

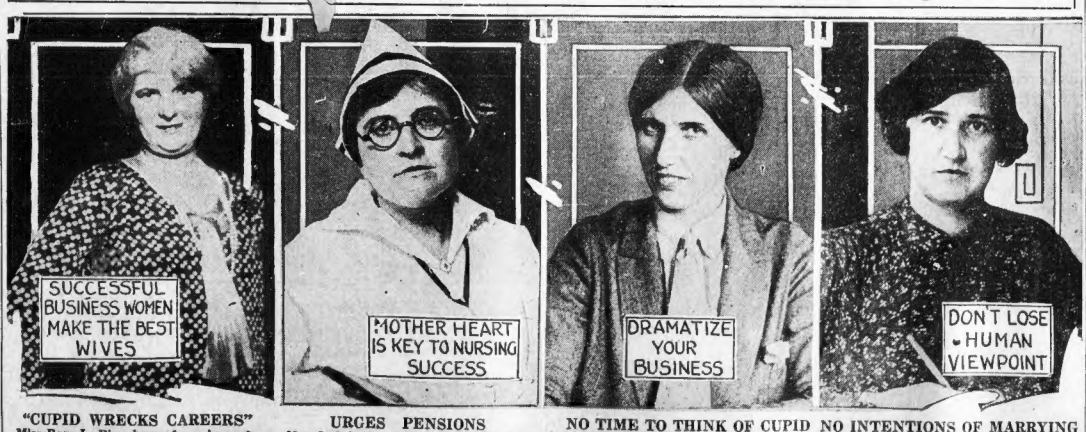
SUCCESSFUL BUSINESS WOMEN MAKE THE BEST WIVES
MOTHER HEART IS KEY TO NURSING SUCCESS
DRAMATIZE YOUR BUSINESS
DON'T LOSE HUMAN VIEWPOINT

"CUPID WRECKS CAREERS"

Miss Rose L. Rice, buyer for a large department store, says a girl cannot succeed at her job if she divides her interests with Cupid. "Careers and marriage don't mix."

URGES PENSIONS

Mrs. Isabel May, head of the industrial clinic of large concern, is now waging a campaign to secure pensions for aged employes.

—Boston Evening American Staff Photos.

NO TIME TO THINK OF CUPID

Miss Irene Cushing, Tufts graduate and employment manager for a company that employs 1,500, says the successful business woman has no time for marriage.

NO INTENTIONS OF MARRYING

Miss Catherine Kempl, Smith College graduate, says taking pains is the secret of her success. She is head of three executive divisions of a big store.

SAYS WOMEN OF 30 MUST SHAPE OWN CAREERS

By FRANCES L. BAIRD

After thirty—what?

It all depends upon the woman, as a survey of Boston business women revealed today when both employers and women concerned were questioned.

A goal, a will and willingness to work—all agreed that these spelled the difference between a valuable and an mediocre woman in the business world.

In giving her recipe for outstanding success in her chosen field Miss Rose L. Rice, buyer for a large department store declared that encouragement from her superior, the manager, had a great deal to do with her progress toward her goal. Back of every woman in the business world there is some broad minded, fair spirited man who oils the ways, or aids in the way she most needs it, she thinks.

"No woman could be a successful

Please Turn to Page 4, Column 5.

BETTY ALDEN'S COMMENT ON SOCIETY HAPPENINGS

Julia Lee Paine and Anna Dickson in Debut at Weston; Notables to Appear at Brockton Fair.

APPARENTLY THE DEBUTANTE AND THE BRIDE ARE AS ONE in choosing the loveliest of gowns specially to adorn debut and wedding days. Velvet holds high regard with the fair young things, with first preference going to the newest weaving of the shimmering stuff. This season velvet is "transparent!" Miss Julia Lee Paine and Miss Anna Dickson, making their bows together this afternoon at the Paine estate in Weston, each wears white velvet.

BUD-LIKE SIMPLICITY OF COURSE IS THE DOMINANT NOTE, and there is a bit of the shimmer of gold in narrow bands and tiny flowers. Mrs. Paine's costume is black velvet and silver. Miss Julia Paine follows in the footsteps of her older sisters, Miss Helen Paine and Miss Carol Paine, and makes her bow via a tea at the country place of the parents, Mr. and Mrs. John Bryant Paine. The house is a perfectly enormous affair, with more than two-score rooms and the spaciousness that lends itself regally to former entertaining.

WHEN MISS HELEN PAINE CAME OUT CHRYSANTHEMUMS were blooming riotously and the entire house was massed with the handsome blossoms, all grown in the greenhouses on the Paine estate. Miss Julia's tea is a bit early in the season for the chrysanthemum crop, but dahlias in rich profusion and wonderful color range will do their decorative best. And that best is a very excellent one indeed. Miss Dickson is a daughter of the Brenton Dickson family of "Ivy Abbey," as the Dicksons call their home in Weston.

THE BIG SHOW AT BROCKTON OPENS TUESDAY WITH THE "Biggest" and "Best" in every field. Needless to say, equine blue-bloods will go through their paces, and society and its horse-loving set will be there to applaud. Miss Betty Caret of Hingham is showing a handsome mount. Mrs. Harry Robinson has entered the handsome "Woodford Rex." Accomplished equestriennes coming from far afield to show are Mrs. George A. Strom of Sunnyridge Farm and Miss Straub.

FOR MISS ROSAMOND LEHMANN, THEIR VERY IMPORTANT house guest, Mr. and Mrs. B. Nason Hamlin are doing some brilliant entertaining. Last evening there was a large dinner at the Dedham Country and Polo Club, an affair that fairly scintillated having, as it did, such a distinguished honor guest, such splendid hosts and so important a dinner company. The Hamlin dinner follows and precedes many festal occasions having as raison d'etre Miss Lehmann's presence in town.

BEING HERSELF OF A LITERARY TURN AND HAVING AS HER paternal parent Rudolph Lehmann, Editor of Punch for nearly a score of years, it naturally turns out that Miss Lehmann's visit here will bear some literary fruit. She came this way with Mrs. Hamlin when that matron returned from two months in England, and save for a few visits here and there will be with the Hamlins until December, probably.

VERY UPPER CRUSTY AND TO THE BOSTON MANNER BORN is the usher squad Henry Rice Guild has assembled to bear him company at the altar today when he weds with Miss Martha Pintard Bayard. Samuel Eliot Guild (himself a benedict only a few months) is the bridegroom's chief support, and the ushers are smart young men who know their way about socially and possess the savior faire that should belong to wearers of the white boutonnieres.

THIS IS THE LIST: E. PREBLE MOTLEY, WILLIAM DEXTER, George S. Weld, Henry W. Minot, Edward M. Guild, Charles A. Coolidge, Jr., Quincy Adams Shaw, Jr., Robert Cutler, Richard Hare and Dr. Wyman Richardson. Miss Isabella Mumford, who is President of the Boston Junior League (no less) is in Miss Bayard's train. Both girls, besides being social lights, have great dexterity with the tennis racquet and have become fast friends as they followed the seasons of the court. As for that, a mutual love for the game bears no small part in the Guild-Bayard romance itself that first flourished beneath Bermuda's sunny skies.

ALL THE WEDDING PARTY IS IN SHORT HILLS, HOME OF THE bride and her mother, Mrs. Louis Pintard Bayard, to dine and dance with generally merry hearts the ceremonial itself. Even so many of the Boston contingent went over yesterday, and Miss Mumford went down earlier. I saw Mrs. "Quin" Shaw, the younger, stepping aboard the "ten o'clock" looking as smart as you please in wrap richly be-furred and toque of gleaming black. Mr. Guild brings his bride to be a Bostonian. So another smart young matron from out of town will step into the inner circles here.

ABOARD THE ILE DE FRANCE, NEW PALATIAL MARVEL OF the Seven Seas, sails a Boston contingent out of New York today. For them no doubt the Old World, shora of its tourist hundreds and drowsing in Autumnal lethargy, has a marvelously strong appeal. Mrs. Joseph Warren is one of the happy travelers on the Ile de France who go across just as so many, many travelers are returning.

MRS. HENRY V. GREENOUGH OF BROOKLINE IS ON THE SEAS with Mrs. Warren. Mr. and Mrs. Stephen Paine and F. Ward Paine are a family trio on the magnificent new liner, and she likewise takes out Mrs. William H. Hill and Mr. and Mrs. Charles E. Rogers. Before them all lies the prospect of a short week aboard a liner that for beauty and magnificence might have been conjured out of an Aladdin's Lamp.

THERE WAS A GENERAL EXODUS OF THE CHARLES FANNING Ayer family to the Big City for the present week-end. Miss Theodora Ayer is doing bridesmaid honors for Miss Edith Hyde Colby, daughter of the Everett Colbys of "Oldstead Lodge," in Llewellyn Park, West Orange, N. J. The bridegroom bears a name reminiscent of Old Cambridge and its dearly beloved poet—Henry Longfellow de Rham. The nuptials are celebrated at the Colbys' Summer home. Miss Ayer and the bride were schoolmates together at Foxcroft.

AS A STRONGHOLD OF THE SARGENT FAMILY, THE CURTAIN is about to ring down on beautiful Holm Lea, home of the late Professor Charles Sprague Sargent. Last evening's farewell party, given by the Professor's daughter for his granddaughter, was the very last function in a long and brilliant succession. Miss Natalie Potter was the young girl for whom the affair took place, and Mrs. Nathaniel Rowitch Potter was hostess.

ALTHOUGH "HOLM LEA," WITH ITS RICH AND RARE FLORAL beauties, passes to other hands than the Sargents and their kin, the late Professor Sargent leaves a splendid and enduring memorial behind him. His vision and energy and love of the beautiful made possible that matchless garden spot, the Arnold Arboretum. Through its continuance his name will ever be deeply inscribed in the Hall of Fame. Friends and admirers already have contributed royally to a fund to preserve the Arboretum as Professor Sargent would have wished it.

WHEN THE LACONIA STEAMS INTO PORT AND OUT AGAIN tomorrow she embarks Mr. and Mrs. Kenneth Lindsey (Anne Currier) The Lindseys have been at Osterville, where Mrs. William Lindsey has a pleasant Summer home. Mr. and Mrs. John Gardner Coolidge are also embarking on the Laconia. The Lindseys have with them their two daughters, Leslie and Marie, the first named for the Leslie Lindsey for whom the Lady Chapel of Emmanuel is a beautiful memorial.

Betty Alden

MRS. O'LEARY WILL BE BURIED IN NEW CASKET

Funeral services for Mrs. Gertrude Hayes O'Leary, wife of Michael A. O'Leary of No. 161 Beacon street, Brookline, will be held Monday at St. Mary's of the Assumption Church, Brookline. Burial will be at Mem Calvary.

HUB DOCTOR BOOKED FOR WIFE ASSAULT

Lawrence, Oct. 1 (A.P.)—Dr. Henry S. Penn, prominent local physician, who also has an office in Boston, was booked at police headquarters today on a charge of assaulting his wife last Sunday when, it is alleged, he grabbed her by the arm and threw her across a bed.

(Photo by Hass, New York)
BOTH "BLUE RIBBONERS"
Miss Straub will put "King Gren" of the John W. Collinson stable through his paces in the Brockton Fair ring.

(Boston Evening American Photo)
FAIR EQUESTRIENNE
Miss Betty Caret is justly proud of the handsome gray she is to ride at the Brockton Fair. She will show Frank Donovan's "Pawnee" in several classes. The Fair this year attracts a goodly number of the smart set. The famous William K. Vanderbilt, Newport coach and four will be put on exhibition and there are entries from California, Michigan, Chicago, New York, Philadelphia and other places with, of course, the best of the Liggett, Hopewell, Bissell and other show stables.

Mrs. George A. Strom of Sunnyridge Farm.
(Photo by Hass)

(Boston Evening American Photo)
SEEKS RIBBONS
Mrs. Harry Robinson has entered her favorite mount, "Woodford Rex."

Isadora Became Paris Goddess

(Fred Toye, of the Boston Evening American staff, was an intimate friend of Isadora Duncan for seventeen years and for seven years he directed her theatrical appearances in this country and Europe. Here is the fifteenth installment of his splendidly told story of her unparalleled life.)

THE LIFE AND LOVES OF ISADORA DUNCAN
By FRED TOYE
Chapter 15.

ISADORA'S first series of public appearances in the Sarah Bernhardt Theatre in Paris were a crushing failure. A failure financially and a failure so far as the general public was concerned.

But in the after-the-film audiences which attended the performances were a few personages of considerable importance in the world of music, and these personages were to mean more for the dancer than any group with whom she had come into contact so far in her career.

They were very soon to become the instruments by which she would arrive at the most dazzling successes of her career, and acquire a public that was to remain ever faithful and ever enthusiastic.

The personages who watched her dancing with interest at this time, seeing beyond the dark failure of the inexperienced business promotion employed, were Colonne and Lamoureux, directors of the two great Paris symphony orchestras bear their names, and the Isola brothers, directors of the Theatre de la Gaite Lyrique.

TO THE RESCUE

Before these men were able to come to the dancer's rescue with their suggestions and practical assistance, she was obliged to go through all the steps of theatrical disaster. Her orchestra one day decided to go up in the midst of her performance and walk out.

Sarah Bernhardt made pressing demands for money, demands which were impossible to meet. Bill collectors and sheriffs clustered around in greater force than she had ever witnessed, even in her turbulent career.

When matters were at their worst, the Isola brothers came to the dancer and made a suggestion. The suggestion was that she present her programs of dances at their theatre.

The Gaite Lyrique was one of the many state-subventioned theatres of Paris. Like the Opera, the Opera Comique, the Theatre Sarah Bernhardt, the Vaudeville, the Comedie Francaise, the Odeon and others, it was owned by the state.

In its administration, it did not have the full official standing of the opera houses and the two houses of the drama, the Comedie and Odeon, but it was housed in professional managers, just as Sarah Bernhardt had her theatre under lease from the government.

Aside from the rental which the manager paid, there was refunded to him a small subsidy as an encouragement to the production of artistic and educational pieces, which it was hoped would not need the same commercial possibilities as out-and-out theatrical productions.

THE TALK OF PARIS

The Opera at this time was in one of its periods of study dullness. The Opera Comique was giving ragged and unsatisfactory performances of their repertoire, with inferior singers. The Isola brothers had taken the Gaite Lyrique with the idea of presenting medium priced opera and operetta, counting on support from the disgruntled audiences that would normally support the two great opera houses. Their scheme worked perfectly.

They gave charming performances with talented young singers, and they acquired an immediate hold upon a large music-loving public. Into this combination they proposed that Isadora should enter, thus giving them three strings to their bow, alternating grand opera, light opera and dancing spectacles.

Isadora accepted the proposition, and immediately went into rehearsals and amazing. She became the talk of Paris over night. She made money, the Isola brothers made money, and the Paris public had a new goddess to worship. Everybody was happy.

All that Isadora had to do now was to settle down in the Paris she loved for the rest of her days; dancing three or four months in the year, and perhaps making an occasional appearance abroad in response to insistent clamor.

But was Isadora satisfied to have all her problems solved, all her troubles wiped away. She was not. She had in her mind the great, inspiring vision of Mount-Sully as she had seen him the day of her arrival in Paris nine years before. The spell of the Greek tragedy which he wove had possession of her. She, too, must dance at the Trocadero, that great monumental hall so like a Greek amphitheatre. She must have the inspiration of a great symphony orchestra. She must give her dance altogether in her own surroundings.

MORE SUCCESS

This, too, she was able to have Lamoureux was only too delighted to place his orchestra at the command of the dancing nymph. His own hand held the baton over the men. One hundred of the most skilled musicians of Europe played for the girl's dance program, and Paris went mad.

This time it was not merely music-lovers, but all types of society. The art students from the Boule Miche and from the Butte, the mannequins from the Rue de la Paix, the queenly matrons from the Avenue du Bois de Boulogne, showered the dancer with violets and besieged her passage from the stage door.

Charles Frohman brought Isadora to London, where he presented her in magnificent style at the Duke of York's Theatre, which he was running. He had programs printed upon white satin. Every feature of the presentation was carefully worked out in aristocratic elegance. Leaving Paris still thrilled by the beauty of her dances, Isadora finally yielded to Frohman's urging and agreed to return to her native land, where she had faced starvation a decade before.

Her return to America was made under conditions far different from her voyage to Europe in the foul-smelling cattle boat of 1899. This time she had company.

Isadora Duncan's second epochal love affair will form the background of Monday's account of the life of the dancer written by Fred Toye.

HUSBAND'S NIGHT WORK DRIVES WIFE TO SUICIDE

Pittsburgh, Oct. 4 (A.P.).—The wife of a night worker was dead today from self-administered poison because her husband's night job interfered with their enjoyment of life. In a picture shown Edward Sweeney was forced to leave his wife before the "happy ending" in order to be on time for work at a garage. Despondent, Mrs. Sweeney went home alone and swallowed poison after telephoning her husband of her intention. Questioned by detectives the wife said she had frequently admonished her husband to get a day

WOMAN KILLED IN CRASH

Continued from First Page.

J. Kelly of Everett, according to the police.

Kelly was taken to City square police station for questioning, while the unconscious woman was being rushed to the hospital in the automobile of Dr. Schallenbach of Chelsea, who happened to be passing.

She was described as fifty-five to seventy years old, wearing blue coat with brown fur collar, black plush hat, white shirtwaist, brown skirt, white stockings and black shoes.

A hit-and-run driver knocked down the Brennan boy in Main street. The boy was taken to Haymarket Relief Hospital by Edward W. Devereaux of Cutter street, Somerville, who saw him lying in the street. He has a possible fracture of the skull and other serious head and body injuries.

Penney and King, in an automobile Penney was driving, were injured when their car crashed into the north gate of the Chelsea drawbridge. The gate was closed, barring the street to traffic, according to the police.

Penney was taken to the Haymarket Square Hospital and King was removed to Chelsea Naval Hospital. Both have severe lacerations and contusions of head, limbs and body.

WOMAN LEAPS TO SAFETY

Continued from First Page.

the room where the fire started, jumped from a window to the plazza roof, 13 or 15 feet below, when her escape was cut off by flames.

She was rescued from the roof by firemen and treated by a physician, who found she had strained a ligament in her right knee.

According to police, Mrs. Winn lighted a small gas stove in her room, and a sheet of flame shot out, igniting the table on which the stove stood. Before the woman could rush into the corridor, the floor was burning and she was forced to jump.

The flames were confined to the room where they originated, and the upper part of the house. The damage was estimated at $1,500.

Seek News of Kin in Tornado Zone

Failure of persons in stricken St. Louis to notify local relatives and friends of their fate was the cause today of considerable anxiety in this city and throughout New England. Hundreds of calls have been made on the Boston Evening American by persons anxious as to the safety of persons in the tornado-torn city.

"My relatives lived right in the heart of the disaster and I have not heard a word from them," said Mrs. Edith L. Anshen of Bynner street, Jamaica Plain. Her brother, Dr. Harry Olin, and her sister's sister-in-law, Mrs. Sylvia Bearman, have not been heard from.

The following is a list of local persons who are awaiting word from relatives:

Miss Martha Phillips, Wildwood street, Dorchester, has received no word from her cousin, Miss Jennie Bell.

Mrs. Irving Miller, Fessenden street, Mattapan, received no answer to a telegram she sent to her cousin, Louis Rubin.

Miss Katherine Lucey, Sheridan street, North Easton, is deeply concerned over the fate of her cousin, Patrick Kelliher.

H. N. Dreschen, Henry street, Haverhill, received no answer to his telegram to a cousin, W. H. Dreschen.

Benjamin Krasnos, Flint street, Mattapan, reported that his brother-in-law, Samuel Manewitz, has failed to get in touch with him.

Miss Mildred A. Giles, Quincy, has an aunt and grandmother in the stricken city. They are Mrs. William R. Greaves, her aunt, and Mrs. Joseph Giles, her grandmother.

George E. Snook, Frederick avenue, Medford, seeks information as to Frederick Royle and family.

Mrs. J. R. McDonald, Garfield avenue, Danvers, failed to get answers from wires sent to her son, Victor McDonald and family.

Mrs. A. M. Clarke, Westbourne terrace, Brookline, is alarmed over the safety of her two sisters, the Misses Agnes and Margaret Ruhl, in the St. Louis tornado.

Mrs. Eugene Barry, Yeaman street, Revere, is worried over the fate of friends, E. C. Wells and family.

H. L. Stone, Main street, Woburn, has heard nothing from his aunt, Mrs. J. C. Moulton and his cousin, Harley Moulton.

Bernard J. Klein, Blue Hill avenue, has appealed to the Boston Evening American to help locate Mr. and Mrs. Harvey Eder.

Mrs. A. H. Smith, Fuller street, Dorchester, has heard nothing from her brother, Burr Powers

Miss Margaret Gallagher, Harrison avenue, seeks to locate her brother, John M. Gallagher, 32, who is studying for the priesthood.

The following telegram from Mrs. Georgiana Bousquet, Springfield, has been received: "Can you advise if George Bousquet and family of No. 7218 Forsythe oulevard, St. Louis, are safe? Have sent them telegram but no reply."

Albert E. George, cousin of Lloyd George of England, is awaiting word from his brother, Evan Philip George.

A. M. Campbell, No. 172 Kittredge street, Roslindale, has received no word from his brother-in-law, William H. Grocock.

Miss Anna Dorn, Leverett street, West End, has received no word from Morris Feldman, a cousin.

Samuel Kircher of Litchfield street, Brighton, reported that Alfery Tutinsky, a friend, has not been heard from.

Samuel Berman, Florence street, Everett, is awaiting word from his brother, Ruben Berman.

Clyde W. Church, brother of Mrs. Frank Vincent of Norfolk Downs, does not yet to be heard from.

William J. Baker, Bower street, Roxbury, is seeking his sister Ada, wife of Frank W. Murphy.

Mrs. Francis Snelling, Lawrence, has heard nothing from her daughter, Mrs. Doris Hogan.

From Salem comes the appeal of Mrs. M. F. Haggerty, for information as to her sister, Mrs. Lillian W. Murray, and a niece, Mrs. Charles A. Reynolds

A Watertown mother is anxiously awaiting word from her daughter. She is Mrs. M. N. Thomas of Marion road, Watertown. Her daughter is Mrs. Donald Kimball.

David O'Hearn, Brown avenue, Mount Hope, fears for the welfare of his brother and sister in the stricken city. The sister is Mrs. Lawrence Kenney, whose home was at No. 1003 Bellevue avenue, Richmond Heights, and the brother, John, who for a number of years has lived in St. Louis.

Others to be heard from are: George F. McGarvey, brother of Mrs. Mary A. Waitt of No. 9 Rockaway court, East Lynn, and Mr. and Mrs. Charles Reynolds and Mrs. Lillian W. Murray, relatives of Ralph Murray of No. 39 Exeter ave.

'BOY KILLED' PROVES TO BE A DOG, BUT THERE'S WOE

"Please come quick. A little boy has just been killed by a bus."

This telephone message from a frantic woman living in Gibson street, Dorchester, at noon today, caused Sergt. Peter McNell to hurry a squad of police to the scene from the Fields Corner station.

The patrol wagon was out on another call, so the police commandeered an automobile. At the same time a sergeant and two patrolmen from the Mattapan police station also sped to Gibson street in an ambulance.

There was no dead boy in sight, but sitting on the sidewalk crying bitterly was William Robbins, 14, of 535 Adams street, Dorchester. In the gutter lay the body of his pet dog, killed by a motor bus.

The woman who phoned had seen the boy dragging the dog from under the bus and thought it another boy.

The police tried to console the lad, but William sobbed as he gathered the form of his pet in his arms. He said he would bury the dog

New Glasses for Mayor on Tour of Mid-West

In order that he may not miss a thing while in the Middle West Ma, or Malcolm E. Nichols is sporting a pair of new eyeglasses and they are made of 14-karat gold. The Mayor leaves Boston tomorrow at 2 p. m. on "The Minuteman" for a ten-day tour of the Mid-West, during which he will inspect the municipal auditoriums. The first city visited will be Cleveland. Others include Chicago, St. Louis and Minneapolis.

Those accompanying the Mayor are Frank Deland, corporation counsel; George H. Johnson, director of public celebrations, and Edward F. Condon, secretary.

UP TO WOMEN AFTER THIRTY.

Continued from Page 3.

buyer unless she is willing to take constructive criticism cheerfully for the road is long and thorny," Miss Rice said. "Such criticism usually helps broaden the woman's vision. First, know what you want and then go after it, stumbling, if you must, but always getting up and keeping on toward it.

"Sometimes people think that successful business women are selfish and independent because they remain unmarried," she went on. "But the fact is that we cannot succeed at our jobs if we divide our interests with Cupid. Careers and marriage do not mix.

A trained nurse who is loved and respected by hundreds of men and women because of her efficient administration of the Industrial Clinic of a huge business establishment declared that success in her field comes only to the woman with the mother heart.

She is Mrs. Isabel May, a childless widow who lives on a farm in Wellesley and raises thoroughbred collies for her hobby. She is the woman who first agitated for Winter vacations for department store salesgirls, recognizing the physical let down following the Christmas rush and the heavy Fall business. Her present ambition is to secure pensions for aged employees.

"Taking pains is the secret of my success," she averred. "One must not only give care to details but never lose the big end to small business." She has no intention of ever marrying.

PAPER SAFETY PRIZE AWARDED BIRD & SON

Bird & Son of East Walpole was awarded the National Safety Council certificate of merit for industrial safety devices and low record of injuries in the papermaking industry, according to a telegram received from the council sitting in Chicago. Benjamin D. Rogers, manager of the Bird boxer bureau, is attending the convention.

LOWELL INSTITUTE
Free Public Lectures

Information and announcements of Free Public Lectures, Free Evening School for Industrial Foremen, for Teachers, Collegiate Courses, etc., with instructions for securing tickets, may be had by sending to the Curator, 241 BOYLSTON ST., BOSTON, as a postcard, stamped envelope.

HIS SURE OMEN PICKS OCT. 17 FOR SNOW

By PAUL FRANCIS "SNOWMAN"

Students of chiropody and fast footwork will be chagrined to learn that John Griffin of Medford street, Charlestown, has a red wart on his left one and therefore is confident of finishing first in this here snow forecasting.

If John wins some wisecracker will say, of course, that he has "coal feet."

Writing under date of September 27, John declares that it will snow first in Metropolitan Boston at 10 a. m. Monday, October 17, and appends as his reason for the prediction:

"My prediction is based on experience with a red wart on my left

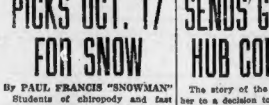

foot. It turns green about twenty days before some unusual occurrences. In many instances I found this a sure omen."

You can't keep a good man at the foot! But what a wow you'd be with a bunion, Mr. Griffin!

PICKS THANKSGIVING.

Madelyn Maguire of No. 13 Holiday street, Dorchester, picks 2 p. m. on November 24 (Thanksgiving Day, Madelyn?) as her forecast and says she makes it because her brother invariably returns home for the first turkey wrassle of the season "soakin' wet after playing football in the snow."

Well, you never can reason out the reasoning of a brunette!

And now comes Martin J. Gilroy of No. 59 Woodlawn street, Forest Hills, who pens that the coal is almost in ashes in his cellar already because he predicted the World War and the Mississippi flood among other minor happenings.

A DECEMBER DATE.

He forecasts the first snow in Metropolitan Boston for Dec. 8 at 2:30 p. m.

That settles that!

What do you think of a party that writes a letter to "Snow Man"

and goes carefully into how she doped out the weather changes—then neglects to put either date or time of day on her missive?

He do that! that's the only one.

Hundreds of predictions rolling in so step on it, you Snowbirds. There are six tons of coal waiting, and six tons of coke, for the greatest snow prognosticators. We'll repeat the rules on Monday.

The coal is kindly donated by E. S. Morse & Co. of Medford street, Charlestown, and the coke by the New England Coal and Coke Co. of Stuart street. George Loveland, meteorologist at the Boston Weather Bureau, will be judge of the predictions.

Well, so long and don't forget to write. Send your predictions to "Snow Man," Boston Evening American, No. 8 Winthrop square.

GOES TO PRISON FOR LIFE FOR STEALING TWO DIMES

New York, Oct. 1 (A.P.).—For the rest of his life Thomas McCarthy, 47, must occupy a cell in Sing Sing Prison because he stole 20 cents. He was sentenced under the Baumes law as a fourth offender after a jury had found him guilty of a burglary which netted him two dimes from the hope chest of Miss Lydia Hobard.

PRAYER VISION SENDS GIRL TO HUB CONVENT

The story of the cure which led her to a decision to devote her life to God was told today to a Boston Evening American correspondent by 15-year-old Rose Avery of Chicago, who is coming to Boston soon to become a nun in the Franciscan Order of the Immaculate Conception.

Injured in a taxicab accident, she spent eight months in bed in intense pain, and then on crutches went to a convent in Chester, Pa., where she was cured after two months of devout prayer.

"Sister Ferdinand had been visiting me and I told her of my intense pain that day," said the girl, "so back at the Chicago home of her parents, awaiting the authorization from Rome that will admit her to the sisterhood here.

"She said she would go to the chapel and recite her office and would return. I made the sign of the cross and began saying my rosary. Suddenly there was a sound in the room. I heard the faint sound of rosary beads being handled, and I said: 'Sister, I thought you went to the chapel to pray.'

"There was no answer. I raised my head and saw a white figure standing beside my bed. I screamed and called for the sister. I thought I was dying. The figure moved, the wind blew a curtain back and as a light shone on my visitor, I saw it was the Blessed Mother all in white, her hands locked in prayer and smiling on me.

"It was my miracle!

"'Hush, child, you've been asleep and the light shining through the window startled you when you awakened,' said Sister Ferdinand, returning.

"But it was not the light shining through the window that I had seen, but the actual presence of the Blessed Mother to whom I had been praying all day for relief from my suffering. Within a week I arose from my bed and walked without aid and ever since I have had the complete use of my limbs."

PICTURE ON PAGE 1.

LAUNDRY FIRE VICTIMS FACE 'SHIRTLESS SUNDAY'

Leominster, Oct. 1.—Scores of folk here faced the choice of doing without their Sunday-best shirts tomorrow or buying complete new outfits, as a result of a fire today which destroyed a Chinese laundry in Central Square. The fire, which caused a loss estimated at $1,000, not including the ready-to-deliver laundry bundles, was the third this city had this week. Because the local firemen reported suspicious circumstances in connection with the fire, State Detective Robert E. Moit announced he would investigate the cause.

U. S. NAVY SHIP TO SEEK HEARST "GOLDEN EAGLE"

Washington, Oct. 1 (I.N.S.).—President Coolidge today approved a suggestion by William Randolph Hearst to send a naval vessel to Johnson Island, 750 miles southwest of Hawaii, to search for the airplane Golden Eagle, one of the missing Dole contestants. The island formerly was a naval base, but is now uninhabited.

President Coolidge discussed the question with Secretary of Navy Wilbur and Admiral E. W. Eberle, chief of naval operations. A seagoing tug probably will be dispatched from Hawaii.

MEDFORD COMPLAINS OF CUT IN B. & M. SERVICE

A protest was lodged today with the public utilities commission by the Medford aldermen against reductions in service, effective September 26, on the Medford branch of the Boston & Maine Railroad.

Customs Veteran Dies

After spending more than half a century in the U. S. customs service in this city, Alfred G. Skinner is dead at his home, No. 15 Mineral street, Reading. For many years he was in the warehouse division, but in the last ten years had been a clerk in the filing division.

VETERAN 'CAP' STEPS OUT

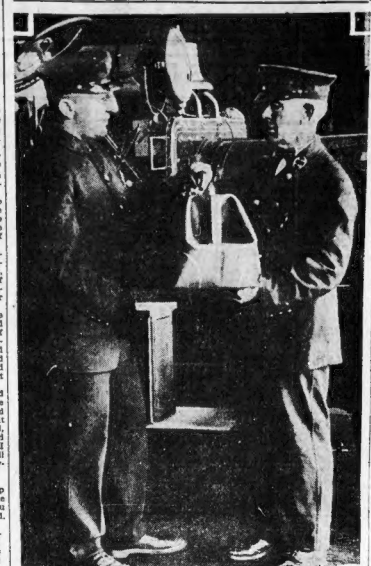

HE HAS BAGGED 46 YEARS' SERVICE

Photo shows John J. Lunney of Engine 6, on behalf of many of the firemen, presenting a bag to Captain Edward F. Trefern, who retires from the Somerville fire department today after 46 years of active service.

—Boston Evening American Staff Photo.

Evelyn Brent Has Star Role With Jannings

By LOUELLA O. PARSONS,
Motion Picture Editor of Universal Service.

LOS ANGELES, Oct. 1.—I don't know why there has been so much discussion over Emil Jannings' leading woman. First this one and then that one has been mentioned. All the time the leading woman was right at the Paramount-Famous-Lasky studios.

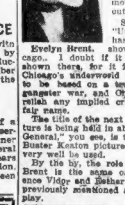

Evelyn Brent, shown in Chicago.

Evelyn Brent is her name.

I suspect Josef Von Sternberg had a lot to do with choosing Miss Brent. He is the director, and he directed her in "Underworld," which has been making money for Paramount throughout the country.

Speaking of "Underworld," it has not yet been shown there, for it is a story of Chicago's underworld and supposed to be based on a true story of a gangster war, and Chicago doesn't relish any implied criticism of its fair name.

The title of the next Jannings' picture is being held in abeyance. The General," you see, is the name of a Buster Keaton picture, so it cannot very well be used.

By the by, the role won by Miss Brent is the same one that Florence Vidor and Esther Ralston were previously mentioned as wishing to play.

JUNE MARLOWE PICKED.

"The Foreign Legion" drama, co-starring Norman Kerry and Lewis Stone, was minus a leading woman until yesterday. June Marlowe, one of Universal's leading women and a girl who has grown up at Universal City, was chosen after a canvass was made of many prospects.

It speaks well for this young woman's ability. Only yesterday she was in pinafores and curls—now she is a full-fledged actress.

* * *

I fear my First National's experiment with the college boys throughout the country didn't go so well. John Westwood, the last of these boys on the payroll, did not have his option exercised by the film company.

Mr. Westwood however, is a neither downhearted nor discouraged. He is remaining in Hollywood, determined to have a movie career. He had a part in "Heldon of Troy," also in "The Shepherd of the Hills," and now if any other company needs a likely youth he will be glad to talk business.

The papers have started for Diana Kane, who is to marry George Fitzmaurice some time next month.

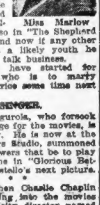

Miss Marlowe

BUSY OPERA SINGER.

Andres de Segurola, who forsook the operatic stage for the movies, is being kept busy. He is now at the Warner Brothers Studio, summoned there by the powers that be to play Captain Dufresne in "Glorious Betsy," Dolores Costello's next picture.

* * *

Years ago when Charlie Chaplin was just breaking into the movies he had a publicity director named Carlyle Robertson. Then suddenly one day Robertson disappeared. I mean he was no longer Charlie's publicist.

Now, after an absence of five years, he is back again writing pieces for the paper about Charlie.

DOG IS TRAILING 'LOVE DUEL' MASTER

Epsom, N. H., Oct. 1.—Trailing his own master for the authorities, a dog today picked up traces of Burt F. Stanley, wealthy poultryman, who is mysteriously missing after an alleged "love duel" at a neighbor's home.

The searchers, who were led by Deputy Sheriff George Huckins, discovered signs on the trail picked up by the dog that showed them their quarry had slipped to his own farm during the night and taken away some eggs for food.

Stanley is believed to be alive in spite of the agonized frame of mind he was in when he disappeared, as evidenced by a note he left, saying he had gone crazy." He has a shotgun with him.

The trail his dog picked up was lost in the woods, but it gave the searchers a clue to the direction in which to carry on the hunt, and tomorrow a posse of 100 citizens will be organized under direction of Sheriff Wooster.

The missing man is alleged to have attacked Olin L. Davis with a hammer after Davis had demanded $1,500 in payment for Stanley's alleged love-making to Mrs. Davis.

Stanley's wife is ill at a Concord hospital, and doctors fear to tell her of her husband's flight.

Exhibiting bruises which she said she sustained when she intervened to protect her husband from Stanley, Mrs. Davis today told her version of the poultryman's actions.

"He came to the house that day at my request because I had no-tified him I was ready to pay a bill we owed, but I had to ask him to return that evening as he came sooner than we expected," she said.

"He laughed and said not to mind the bill and suddenly seized my arms and forced me against the piano. 'You know I'm crazy about you. I worship you, Ruth,' he cried. I told him to get away, that I would tell my husband and his wife and he seized me and kissed me, but immediately afterward he fell on his knees and begged forgiveness."

PROVIDENCE MAN IS ARCH MASON OFFICER

Denver, Colo., Oct. 1 (A.P.).—Charles J. Davis of Centralia, Ill., was elected Grand High Priest of the General Grand Chapter, Royal Arch Masons, at the closing session of the Triennial Convention. Tacoma was selected as the next meeting place.

Other officers elected were: Deputy-General High Priest, John W. Nelson, Concordia, Kan.; General Grand Scribe, Madison B. Jones of California; Grand Master of the Third Veil, Ray V. Denslow, Trenton, N. J.; Second Veil, Wilbur A. Scott, Providence, R. I., and First Veil, Earl H. Johnson, Columbus, Ga.

Volunteer Offers to Outfit Mayor's "Big Suit" Man

The fellow who wrote Mayor Nichols that he could use any of the Mayor's "big" suits of clothes, stands a chance of having his wish granted. The Mayor received this letter today:

"Dear Mayor—We have some clothes that the 'big' man can probably use. If he will tell us when to expect him we will have them ready to give to him."

The Mayor withheld the name of the man who came to his rescue.

STORK BEATS GRIM REAPER

The death rate for the first nine months of 1927 ending September 30 was 500 less than it was for the corresponding period last year, Mayor Nichols announced today. The total deaths for September, 1927 was 820, while in 1926 for September the number of 782.

Birth returns show 1,572 in September, 1927. For September, 1926, the total was 1,557.

Applications for marriage intentions have fallen off. This year for September there were 769. Last year September applications were 833.

DEATH TAKES WOMAN IN DENTIST'S OFFICE

Mrs. Mary Waters, wife of James J. Waters of Ridgemont street, Allston, died this afternoon in the office of a Boylston street dentist, while under an anaesthetic administered by Dr. Joseph Rosen. After extracting a tooth, the dentist became alarmed when Mrs. Waters failed to rally. He summoned a physician.

Firemen worked over the woman with a pulmotor. After an hour's effort to resuscitate her she was pronounced dead. Medical Examiner Timothy Leary examined the body and ordered it removed to the Southern Mortuary for an autopsy.

HUB MEN SPEAKERS AT A. A. R. I. R. SESSIONS

Hartford, Ct., Oct. 1 (A.P.).—Nearly 250 delegates from thirty-five States and Canada gathered here today for the seventh annual convention of the American Association for the Recognition of the Irish Republic. The following are to appear at the meetings today: The Rvs. James J. O'Connor of Boston, the Rev. Laurence Flanagan of Somerville, Prof. Joseph Dinneen, Captain Dennis M. Molloy of Chicago; Congressman Douglas of Massachusetts, Dr. Joseph R. Tynan and John J. Hughes of Boston.

ELKS' DISTRICT DEPUTY, BRADY, NAMES SUITE

Thomas J. Brady, district deputy grand exalted ruler of the Elks for this district, today announced the members of his official suite and dates for official visitations.

Honorary members of the suite are: Past district deputies of the Massachusetts central district, Fred T. Strachan, John F. McCann, H. Wesley Curtis and Michael T. Burke; James M. Healey, exalted ruler, grand esteemed leading knight; Charles W. Broadbent, esteemed leading knight, grand esteemed loyal knight; Thomas E. Killion, esteemed leading knight, grand lecturing knight; Emil A. Untersee, esteemed lecturing knight, grand forum; Joseph A. S. Ochi, past esteemed recording secretary; grand secretary; Joseph A. Cronin, treasurer, grand treasurer; Mason S. McKiwan, inner guard, grand inner guard; Frank East, grand chaplain; Thomas F. Costello, past exalted ruler; Lawrence F. Lehneman, John B. Kernan, William B. Jackson, past exalted ruler, and William H. Underhill, grand trustees.

One speaker, who will devote his time to explaining the details of the Massachusetts Elks' Association scholarship, will accompany the district deputy grand exalted ruler and his suite on the visitations which follow:

Oct. 4, Winchester; Oct. 6, Waltham; Oct. 10, Marlboro; Oct. 14, Somerville; Oct. 18, Hudson; Oct. 26, Clinton; Oct. 27, Natick; Nov. 1, Milford; Nov. 2, Framingham; Nov. 8, Concord; Nov. 9, Arlington; Nov. 15, Cambridge; Nov. 23, Watertown; Nov. 28, Newton; Dec. 5, Brookline.

MAYOR BLAMES "L" FOR E. BOSTON PAVING DELAY

Indignant at the delay in paving Lexington street, East Boston, Mayor Nichols today said that he would not only "fire" the contractor, A. De Stefano, but also the Boston Elevated, if some signs of life are not shown within the next few days.

"The Boston Elevated is largely to blame," said Mr. Nichols. "Its officials have shown scant co-operation."

PROF. GARMAN, NOTED NATURALIST, IS DEAD

Professor Samuel Garman of Arlington, world-known naturalist, died at Plymouth today. He was nearing his 85th birthday. Professor Garman was born in Pennsylvania. He was the author of many scientific works. He had been identified with deep-sea explorations.

Fire Prevention Week

A proclamation, setting aside the week beginning October 9 as "Fire Prevention Week," was issued today by Governor Fuller.

NEW ENGLAND GIRL IS HELD IN $50,000 THEFT

New York, Oct. 1 (A.P.).—Masked detectives at the daily police headquarters lineup today had let onto the platform before them for mental cataloging an expensively dressed woman, who admitted she had embezzled $50,000 from the firm for which she was secretary. She gave her name as Anne McGovern, 43 years old, and said relatives in Danbury, Conn., might make restitution.

Miss McGovern was arrested on complaint of Harmon August, president of the Commercial Investment Corporation, No. 1 Hark avenue. He told police that the prisoner had been employed with his concern for four years as confidential secretary with power of attorney, at a salary of $60 a week.

The power of attorney was given her, he said, so that she might control a small bank account kept for defraying miscellaneous expenses. Recently he told police, Miss McGovern asked that this account be discontinued and the manner of her request caused him to investigate.

He said he found large sums had been deposited and then withdrawn from the account, although it had never been intended to have more than $500 in it. A checkup revealed, he charged, that Miss McGovern had deposited large checks that should have been placed in the firm's general account and then, using her power of attorney, had drawn the amounts in cash for her personal use.

She was held in $50,000. It was said her shortage might reach $100,000.

MANY BOSTONIANS TO SAIL ON S. S. LACONIA

Many Bostonians are among the passengers sailing aboard the Cunard liner Laconia for Queenstown and Liverpool tomorrow afternoon. Prominent among them are Mr. and Mrs. Kenneth Lindsey, with their daughters, the Misses Leslie and Marie Lindsey. They are returning to spend the Winter at their English home, Cheriston. Dempsey Accompanying them also are Mr. and Mrs. John Gardner Coolidge of Commonwealth avenue. Mr. and Mrs. E. D. Fawle of Jamestown, R. I., and Mr. and Mrs. J. Tucker Murray of McKinley, Me.

Herbert S. Oakes of the First National Bank, expert on foreign exchange, is to spend the Fall in England and on the continent. He is accompanied by Mrs. Oakes, Miss Virginia Oakes and Miss Elisabeth H. Palfrey.

NEW YORK

Commencing Oct. 1

Luxurious Observation Coaches

Daily at 9:00 A. M.
$6.50
Daily at 9:00 P. M.
$5.00

From PARK SQUARE

3 Providence St., opp. Statler Hotel
KENmore 1025
ALL SEATS RESERVED

Safety Dependability Comfort

NEW ENGLAND TRANSPORTATION CO.

U. S. IN TRIBUTE TO HINDENBURG

Berlin, Oct. 1 (A.P.).—All Germany today began celebrating in honor of President Von Hindenburg's 80th birthday anniversary tomorrow.

The President received Chancellor Marx, who handed over a deed conferring the right to dispose of the "Hindenburg national birthday fund," gathered throughout Germany for many months, and which the President has requested be used to aid war widows, orphans and cripples.

American Ambassador Jacob Gould Schurman and Mrs. Schurman sent a basket of all American Beauty roses with the greeting: "Cordial felicitations and best wishes for health and happiness in the years to come."

AIRPORT FOR GARDNER NEXT ON THE LIST

State Senator Charles H. Hartshorn of Gardner is one of a group of incorporators of Gardner Airport, Inc. A charter has been issued by the State.

The new company proposes to give instruction in flying, exhibitions and "all things designed to promote the art of aeronautics." The capitalization authorized is $50,000.

BOYS' OWN COP TO BE A PAL

Continued from Page 3.

confidence of parents and bring about better co-operation between them and their children.

"Jimmy" made an auspicious start in his endeavor when he visited the Springfield Boys' Club, where his beaming countenance and pleasing manner drew from the youths a volley of applause that nearly rocked the building.

"We're all with him," shouted the youths. And that seems to be the slogan of all Springfield youthdom. They're with him to a boy.

TROLLEY SERVICE TIED UP BY REVERE AUTO CRASH

Hundreds of commuters were delayed for work early today, when a small enclosed automobile and a light truck crashed at Revere street and Broadway, Revere. The truck, the driver of which has not been identified by the police, was overturned on the trolley car tracks and held up traffic for some time. The driver of the other machine gave his name and address as David M. Lovean of No. 225 Vine street, Everett. Neither driver was injured.

IT COMES BUT ONCE A YEAR

KANE'S ANNIVERSARY SALE

IT'S HERE!

America's Greatest Furniture Sale

STARTS ON

MONDAY

BUT

Advance Purchases May Be Made Here Today!

Merchandise Tagged at Sale Prices Now

$1,000,000 Worth of America's Finest Furniture at the Most Terrific Markdowns in 21 Years!!

KANE'S

740 WASHINGTON ST.

POSITIVELY the Greatest Outpouring of Furniture Bargains New England has ever known! Furnish your home at ANNIVERSARY Savings!

A Threat or a Promise?

That species of male adventurer known as a "fast worker" swaggeringly sidles up to "Ned McCobb's Daughter" in the new play at the Majestic, and begins the old wheeze, "Like to ride in fast automobiles, Jenny?" Replies the wise virgin, "Are you invitin' me or jest askin' questions?"

STAGE AND SCREEN

The Perilous Profession.

"Very interesting, this life backstage," observes one character in the night club scene of "Broadway" at the Plymouth. "It's not as bad as a regular theatre," quoths a hard boiled songstress, "for at least no scenery can fall on you. What we got to dodge is the stuff out front."

EVERYTHING FROM RUM TO SHAKESPEARE---WEEK'S DRAMA SHOWS WIDE VARIETY

"NED McCOBB'S DAUGHTER" appears to be getting on rather well with somebody else's son in this drama of rural New England which opens at the Majestic Monday evening.

JESSIE RECE will help forecast the "Galeties of 1928" in a lively and highly flavored burlesque show starting next Monday at the Gayety.

THE RIGHT THAT FAILED. This is one of the moments in "The Barker" at the Hollis when the audience leans forward in the chairs. Norman Foster, on the right, frankly extends his hand to "his father's woman." Walter Huston and Eleanor Williams remain motionless.

MLLE. FLORENTYNA GOSNOVA loves dancing and shows it aplenty by her share in Mr. Dowling's "Honeymoon Lane" now at the Tremont.

WHEN THE BABY APPEARS in "What a Man" at the Wilbur there is just as much fun as this situation may honestly call for in any farce. May Vokes and Kenneth Hill make the most of it.

YOUTH AND TALENT RUN HAND IN HAND

By NICHOLAS YOUNG.

IF it were not for the young men of the theatre—ambitious young men—there would be but very slim recreation for the great masses who prefer indoor entertainment. The theatre, fortunately, always has been able to draw upon younger men for its heavy duty. It was as a young man that George M. Cohan made his finest contributions to the stage. His achievements during the generation in which he stepped from variety performer to playwright and producer, bridged the gap between the old order of things and the new. For at least twenty years Mr. Cohan has set a hard pace for his rivals in musical comedy production to follow.

• • •

NATURALLY, one might, in good taste, ponder upon the subject of who is to become Mr. Cohan's successor in the hearts of theatre goers and who, among the youngsters of the present day stage, is equipped mentally and temperamentally to take up the task. At this writing the honor would undoubtedly fall upon Eddie Dowling—and by a very comfortable majority if it were a mere matter of voting. And to make the subject more interesting an uncommon parallel of events has coursed the lives of these two creators of light and airy entertainment.

• • •

LIKE George M. Cohan, who was born in Providence, Mr. Dowling first blinked in the sunlight in that Rhode Island metropolis; both spent boyhood days in Boston and both attended school here. It may be difficult to determine which is the more Celtic in blood and nature, but we suspect Mr. Dowling may have a slight advantage. However, this might be disputed. Both Cohan and Dowling started professionally as artists in the varieties, each to become vaudeville headliners before moving up to the legitimate stage. And the parallel continues, for both are creators as well as performers; both prefer to write of the joys and the shadows in the lives of young Irish-American lads and lassies. And both have made good at it.

• • •

GEORGE M. COHAN has had his own theatre in New York, and Eddie Dowling earnestly confided the other evening that in a year or two he would have his name over the front door of a Manhattan playhouse. Here the parallel widens. In "Honeymoon Lane," Mr. Dowling's spirited entertainment at the Tremont, the pressure is placed upon sentimental songs, with incidental dancing; in the true-to-form Cohan show dancing is featured, with sentimental songs just thrown in for decoration. Merely a conflict of natures, you might say, for Cohan is a dancer at heart and will never outgrow it, while Dowling just does on the tear-stained ballad.

• • •

A LIFE of great achievement for the theatre is George M. Cohan's proud record, while Eddie Dowling, just getting away to a good start, invites you to wait a bit and please watch the scoreboard.

JUST TAKING IT EASY

"UNDER YOUR HAT," breathes George O'Brien to Virginia Valli as he is about to bestow the usual movie salute in "Paid To Love," film drama of royal romance at the Keith-Albee Boston.

Ring's Royalty

DESIREE TABOR will appear as "The Circus Princess" at the Shubert beginning October 10.

GRAND OPERA RETURNING

Sixteen different operas will be presented by the San Carlo Grand Opera Company in the two weeks from Oct. 17 to 29 at the Boston Opera House. Of primary interest is the return of the most famous of Carmens, Emma Calve. In what is billed as her farewell appearance in her old role, The Carmen performance will be given on Thursday evening of the first week. Tosca will be the opening opera on Monday evening, with the ever popular Rigoletto on Tuesday. Martha will be sung on Wednesday afternoon, and the double bill, Cavalleria Rusticana and Pagliacci, in the evening. Carmen Thursday, Traviata, Friday; Hansel and Gretel, Saturday afternoon; and Trovatore, Saturday evening, completes the week.

Ethel Fox

The roster of the company shows an American soprano of interest, Ethel Fox, loaned to Gallo by the Metropolitan.

Smart Youngster Is Star in Vitaphone Program

A pert, pretty and perfect performer is little Sylvia Froos, Vitaphone's youngest star, who is to be seen and heard at the Modern and Beacon.

Little Miss Froos, who has been graduated only a short time from the ranks of amateur performers, has been making remarkable strides in her profession as a singer of popular jazz songs and "Mammy" ditties, much after the manner of that favorite vaudevillian, Bale Baker.

Film Futures

OCTOBER 8—
Norma Talmadge in "Camille" at the Metropolitan.
OCTOBER 9—
Laura La Plante in "The Cat and the Canar" at the Washington Street Olympia and the Keith-Albee Boston.
OCTOBER 10—
Lillian Gish in "Annie Laurie" at Loew's State.
OCTOBER 15—
Richard Dix in "Shanghai Sound" at the Metropolitan.

NEXT WEEK'S NEW BILLS

MAJESTIC—"Ned McCobb's Daughter," a drama of New England rurals and New York bootleggers, by Sidney Howard. The story concerns Down East folk who know what they want—and get it. In the cast are John Cromwell, who plays the principal role; Haraldine Humphries, Arthur Cole, Joseph Dailey, Kenneth Moore, Elisabeth Forrester, Leslie Stowe and Stephen Wright. Staged by John Cromwell. Produced by the Theatre Guild.

• • •

ARLINGTON—Fritz Leiber in Shakespearean repertoire. Opening Monday with "Hamlet." In the supporting cast are Irby Marshall, Ethel Taylor, Virginia Bronson, Louis Leon Hall, Leonard Willey, John Burke, Robert Strause, Edmunde Forde, John Osgood, Joseph Singer, Boyd Rawdon, Claude Minix and Elmer Hall. Staged by Henry Herbert. Produced by the Shakespearean Association of America.

• • •

GAYETY—(Burlesque) "Galeties of 1928," a revue. The story runs from the frozen North to the simmering tropics. In the cast are Harry (Beob) Meyers, Billy Mack, Artie Brooks, Jessie Rece, Helen Davis, Alvia Parker, Helen Ascho, the McGovern Sisters, Al Darr and Leonard Kramer. Pretentious stage settings and a galaxy of gay vaudeville features are promised. Produced by Issy Hirst.

• • •

ST. JAMES—(Stock) "The Mystery Ship," a melodrama by Edgar Schoenberger and Milton Silver. A maritime story in which the hunt for a murderer leads to the high seas. Heading the cast are J. Glynn McFarlane and Ruth King, the principal members of this Keith-Albee company. Staged by Charles I. Schofield.

Football on the Screen

Four reels of Pathe's series of football pictures were shipped to Evanston, Illinois, recently and screened before an assemblage of sixty-five leading football coaches of the country. The film will be shown next week at the Keith-Albee Boston.

These pictures were made by "Chick" Meehan, well-known coach at New York University, under the supervision of Grantland Rice of "Sportlights" fame. Mr. Meehan selected two elevens of championship calibre to run through the various plays.

Many familiar plays are illustrated with the players who do the real work garbed in white uniforms to distinguish them from the balance of the players. By following the movements of "the men in white" the audience sees exactly how the various seemingly intricate plays are executed with smoothness and precision. Each play is repeated in "slow motion" so that every movement is registered with a fidelity that permits the layman to see how it is done.

THE BASS DECEIVER

HARRY KELLEY, deep voiced comic, as Charlie Schmidt sees him and describes him, "'Uncle Dentonomy' making his Exodus after one of the Numbers" in the merry musical, "Pardon Me" at the Colonial.

"Vanities" Girl

MAXINE STINE, fair herald of Earl Carroll's gay "Vanities," coming to the Colonial on October 17.

CLASSICS AT ARLINGTON

The announcement that the Shakespearean Association of America will present the distinguished tragedian, Fritz Leiber, supported by a notable company, in a repertoire of Shakespearean plays, at the Arlington Theatre on Monday, is of great interest to all lovers of the classic drama. While comparatively a young man, Mr. Leiber has long been prominent as an interpreter of the great roles of Shakespeare, and made a most pronounced impression in New York during his various engagements, the critics recognizing him as one of the foremost exponents of the great characters of the immortal dramatist.

Fritz Leiber

He has made numerous transcontinental tours, appearing in all the larger cities of the country with gratifying success, and winning golden opinions for his scholarly rendering of these parts, which he makes extremely humane and understandable, avoiding the artificial and stilted methods of delivery affected by some tragedians.

Old Friends From Britain Meet on Copley Stage

When Martin Walker, at the Copley, arrived in Boston to take his place with the popular Back Bay company he had an opportunity to renew an old acquaintance.

At that time Leslie Howard, well known English actor and author of "Murray Hill," was playing at the Copley with Genevieve Tobin.

When Mr. Walker and Mr. Howard met they had a pleasant hour swapping reminiscences, for they played together in England, in a play entitled "Our Mr. Hepplewaite."

Looking Ahead

OCTOBER 10—
"Crime" at the Wilbur.
"The Circus Princess" at the Shubert.
"Everyman" at the Fine Arts.
OCTOBER 17—
Earl Carroll's Vanities at the Colonial.

FUNNY FELLOWS GET TOGETHER

By LEO GAFFNEY.

HORSEPLAY in the movies is running to double harness. This is the day of comedy "teams." Two-by-two the galloping film funsters are yoked to their various comic "vehicles," and by twos fresh entrants come plunging along as the seasons roll. Charging down on the town next week are two high-stepping pairs of these new double-hitch combinations. George Bancroft and Chester Conklin clatter through "Tell It To Sweeney" at the Metropolitan, while Charlie Murray and George Sidney take "The Life Of Riley" on the loop at the Fenway and the Olympia.

• • •

BESIDES this furore for the comedians' double span there is also to be noted the strange tendency of co-operative titles. Where the actors work two abreast the titles are hooked up in tandem fashion, one after the other. Thefe are "The Cohens and the Kellys," "The Cohalahans and the Murphys" and so on down to this week's visiting firemen, the Sweeneys and the Rileys—all members of this club!

• • •

SLIDING along in a parallel groove is the matter of regalia. Nearly all the clowning pairs have shown marked fondness for the uniformed professions. Policemen, firemen, soldiers and sailors have been the most favored. A comparatively new outfit for cinematic buffoonery is the greasy overalls of the locomotive engineer to be seen in the Bancroft-Conklin display. (Is nothing sacred!)

• • •

PLUMBING the depths, several dark reasons for the foregoing may be discerned skulking in shadow. The biggest reason was the great discovery, made awhile ago, that the best film villainy was funniest. Right away, Wallace Beery and Raymond Hatton were summoned to the Presence and hurriedly told to lighten up their eyebrows, find trick pants and get busy kicking up their heels.

• • •

IN the first two starts Beery and Hatton were horse and horse. Each threw himself into the collar and heaved away with such right good will that there was no difficulty in pulling the customers along, too. In a balky moment with the producers, Hatton suddenly reared over the traces and bolted, leaving that hefty vehicle, "Casey At The Bat," tightly bogged down a long, long way from the box office. But the hames were quickly buckled over the willing shoulders of Ford Sterling, and "Casey" lurched forward to safety.

• • •

NEVERTHELESS, there was something missing on the Hatton side of the old wagon-tongue and he was tempted back, presumably by a good bit of heavy sugar, as the merry hostlers say. In celebration whereof, several large fire engines were given the re-united pair to play with; the day's fun was called "Firemen, Save My Child," during which both gentlemen were decorated for conspicuous knavery, and for no particular reason the whole business was released as a motion picture.

• • •

THESE prancing comedy teams have generally run well, and next week's twin trotters certainly never were slow. But when Buster Keaton, who comes single-footing up to Loew's State on Monday, starts his own speedy entertainment he is liable to travel faster, being alone.

"WHEN A MAN LOVES"

JOHN BARRYMORE is on the best of terms with Dolores Costello in the opera film at the Modern and Beacon. And in this gallant picture he is perfectly willing to run all her errands.

An Opportunity Wasted.
Arthur Martel, organist at the Metropolitan, offers as his weekly gift to the Muse of Song, "Yiddisher Momma," the photoplay in "Tell It to Sweeney," and John McGrail still insists that a tabloid version of "Able's Irish Rose" will NOT appear on the stage as an "added attraction."

STAGE AND SCREEN

Silent Drama? Not Much!
Virginia Valli is the loudest screamer in Hollywood. While making the New Boston's film, "Paid to Love," Director Howard Hawks needed something smart in the way of piercing shrieks. Miss Valli responded so heartily that the neighbors rushed in to see who was being sacrificed.

FLICKERING SHADOWS DANCING IN JIG TIME---MOSTLY COMEDY IN NEW CINEMA

WEATHER FORECAST for Loew's State and its vicinity, probably showers followed by brightest sunshine when Buster Keaton and Florence Turner enter the high pressure area and go to "College."

THE FULL DINNER PAIL will be the issue at the Metropolitan today when Doris Hill and Chester Conklin "Tell It To Sweeney."

THIS IS "THE LIFE OF RILEY," a highly eruptive film fiesta taking place next week on the screens of the Olympia and Fenway. Myrtle Stedman and Charlie Murray will execute it in their very best style.

PULSATING DRAMA will cover the screen at Loew's Orpheum next week when Barbara Bedford and Lon Chaney become deeply enmeshed with the Russian Revolution in their new film, "Mockery."

"DO YOU SEE WHAT I SEE?" queries Clara Bow of Albert Gran as she espies the begie man, or something, in "Hula" at the Scollay. Albert certainly does not appear sightless.

WHERE LAUGH OBLITERATES TRAGEDY

The comfortably upholstered and marcelled matron who "just loves to go to the theatre," saw "Broadway" recently at the Plymouth and commented thusly:

"It's all very natural, my dear, all except that scene where the boy talks to his sweetheart while he is changing his clothes right on the stage. You see, they are both supposed to be good and he is supposed to respect her. If he really did, he wouldn't do that. It isn't true to life."

This is the scene which Walter Glass, as the "hoofer" stages a brief anguished quarrel with his girl while struggling to make a quick change for his next cabaret number. Through the course of his broken-hearted reproaches and pleadings, he strips to a union suit and a pair of red garters. At this point, the house never fails to rock its delight.

Walter Glass

The public, more eager to laugh than to see tragedy, scarcely hears the anguished little clown struggling, with the grotesque indignities of his make-up, to convey in his own petals the sentiments of an impassioned Romeo. This scene is not intended to be funny.

Funny or not, the charge that the scene is not "true to life" is refuted by Philip Dunning and George Abbott, the authors of "Broadway," and by all people who have an intimate knowledge of back-stage.

McCORMACK RECITAL

Irish ballads will, as usual, figure upon John McCormack's program for his recital in Symphony Hall on Sunday Afternoon, October 9. There will likewise be groups of English songs, old and new, and French, German, and American songs. His coming Boston appearance will be, perhaps, the only recital in Boston this season, since the major part of his time is to be occupied by an extended tour of the Middle and Far West.

WHAT'S WHAT
With Shows
REMAINING

By NICHOLAS YOUNG

"Pardon Me" at the Colonial. (Second week.) Dancing musical comedy with no story but a full measure of good talent.

* * *

"What A Man" at the Wilbur. (Third week.) Proving beyond all question that a French farce may be as pure as baking powder. The last week.

* * *

Eddie Dowling in "Honeymoon Lane" at the Tremont. (Fourth week.) Just one of those things. Come late and try to buy a seat.

* * *

"Broadway at the Plymouth. (Fifth week.) The rough, hard-shelled side of America's most popular thoroughfare.

* * *

"Murray Hill" at the Copley. (Seventh week.) We don't know his system, but E. H. Clive certainly knows how to pick winners.

* * *

"The Barker" at the Hollis. (Fourth week.) An intriguing drama; probably one of the few you'll see this season.

Not last week.

FILM FARE FOR NEW WEEK

METROPOLITAN—(Starting today) George Bancroft and Chester Conklin in "Tell It to Sweeney" (first run), an original screen story by Percy Heath, Monty Brice and Kerry Clake. Uproarious comedy involving competitive locomotives and a wrestling match. Others in the cast are Jack Luden, Doris Hill and Franklin Bond. Gregory La Cava directed. A Paramount picture. On the stage, Jack Partington's "Flying High" revue.

* * *

LOEW'S STATE—Buster Keaton in "College" (first run), adapted from the story by Carl Harbaugh and Bryan Foy. Comic adventures of a freshman setting out to conquer the world of athletics. Others in the cast are Ann Cornwall, Harold Goodwin, Snitz Edwards and Florence Turner. James Horne directed. A United Artists picture. On the stage, Creatore and his band.

* * *

LOEW'S ORPHEUM—Lon Chaney in "Mockery," written and directed by Benjamin Christensen. A dramatic tale of the Russian revolution. The cast includes Ricardo Cortez and Barbara Bedford. A Metro-Goldwyn-Mayer picture. Also vaudeville.

* * *

OLYMPIA AND FENWAY—Charlie Murray and George Sidney in "The Life of Riley" (first run), an original screen story by Mann Page. Farce comedy of tall doings in a one-horse town. The fire department versus the police force. The cast includes Sam Hardy, Myrtle Stedman and June Marlowe. William Beaudine directed. A First National picture. Also vaudeville at the Olympia.

* * *

NEW BOSTON—(Starting tomorrow) George O'Brien and Virginia Valli in "Paid to Love" (first run), an original screen story by Harry Carr. Romantic drama of an Old World kingdom. Others of the cast are Thomas Jefferson, J. Farrell MacDonald, William Powell and Hank Mann. Howard Hawks directed. A William Fox picture. Also vaudeville.

* * *

MODERN AND BEACON—John Barrymore and Dolores Costello in "When a Man Loves" (second week), romantic drama based on the opera, "Manon Lescaut." High powered love story with costumes to match. Alan Crosland directed. A Warner Brothers' picture. Also a Vitaphone program.

* * *

SCOLLAY—(Starting tomorrow) Clara Bow in "Hula," adapted from the popular novel. A romantic melodrama of the Hawaiian Isles. Clive Brook, Arlette Marechal, Albert Gran and Arnold Kent support the star. Victor Fleming directed. A Paramount picture. Also vaudeville.

Dun Colored Dundrearys Take Coat of Paint

Painting the lily is an unprofitable form of occupation, but painting whiskers is sometimes very necessary —and, under right conditions, quite a profitable line of endeavor.

Lon Chaney, for instance, earned his money that way, during the filming of "Mockery," his new Metro-Goldwyn-Mayer vehicle, which comes Monday to the Orpheum. Chaney, in the role of a strange Russian peasant, grew his own whiskers. As the picture progressed, they kept on growing and of course could not be cut. So each day he applied a different shade of paint so that the growth and consequent change in shade couldn't be detected in the films!

DANCING AS LANGUAGE

"Dancing is a silent expression of thought," says Billy (Bumps) Mack, one of the three leading comedians with "Gaieties of 1928" at the Gayety.

Mack is as much of an acrobat as he is a dancer, and is equally as much of a dancer as an acrobat, but like any well grounded specialty artist he understands the art of dancing thoroughly.

"A deaf mute can express himself through dancing," continues Mack. "Ever since the record of civilization has been kept, some form of dancing has been used by the civilized or savage to convey certain feeling.

"Dancing has been an expression of religion; it is a part of the theatre and an influencing factor in social life. We could be deprived a lot of things, better and easier than we could be denied dancing," is the final conclusion of Mr. Mack.

YANKEES BY AND LARGE

By SIDNEY HOWARD
Author of "Ned McCobb's Daughter," at the Majestic

Yankees are descended from those defiant and indomitable folk who, in the pride of their humility and out of a distaste for their fellow men, called themselves Puritans and founded the American Mercury. They survive today as the victims of a libel which depicts in their name a dour, grim, embittered people, emotionally dislocated, humorless of spirit, ruthless in greed, locked in bigotry and incapable of generosity.

Sidney Howard

This libel persists without real foundation in fact and without regard for either geography or history. There is the difference, for example, between the rural and the coast Yankees: the inevitable difference between farmers and sailors.

The rural Yankees of the O'Neill tragedies, farmers of poor soil, are descended from other farmers of the same poor soil, and that is their tradition.

The coast Yankees, on the other hand live, in large part, today in the fine homes their seafaring ancestors built. One particular house on the Kennebec boasts an attractive history. That house belonged to the McCobb family and I'm taking all this trouble about Yankees because I have lately taken even greater trouble to invent a present generation of McCobbs, to act a comedy in and about the former McCobb estate. Aside from that effort, however, I am convinced that Yankees, by and large, and Maine Coast Yankees, in particular, remain far and away the best people this country has yet produced.

SYMPHONY SEASON.

Serge Koussevitzky, who returned from Europe last Tuesday, called the first rehearsal of the Boston Symphony Orchestra this morning, in preparation for the opening of its 47th season next Friday

Amusements

LOEW'S STATE

MASS. AVE. AT NORWAY ST.—CONTINUOUS FROM 1:30 P. M.

WEEK OF OCT. 3rd

The Greatest Gag-Giggle, Laugh-Roar of the Year
JOSEPH M. SCHENCK Presents

BUSTER KEATON in "COLLEGE"

LATEST OUR-GANG COMEDY
HARVARD vs. YALE

CREATORE
AND HIS FAMOUS BAND — The World's Greatest Musical Aggregation — 44—MUSICIANS—44

MATS. 30c—EVES. 40c and 50c — Children Under 12 Years not to 6 P. M. 25c
Excepting Sat., Sun. and Holidays

TOMORROW LAST TIMES RAMON NOVARRO in "ROAD TO ROMANCE" and VAUDEVILLE

Amusements

KEITH-ALBEE BOSTON

2ND ANNIVERSARY WEEK JUBILEE

BEGINNING TOMORROW AT 3:00 P. M.

First Showing in Boston!
GEORGE O'BRIEN
In the Thrilling Story of a Paris Apache Girl Whose Beauty Rocks a Kingdom.
PAID TO LOVE
An Expose of the Power of Passion
Big Cast of Stars With
VIRGINIA VALLI
J. FARRELL MacDONALD, Others

Brand New! Just Out!
BEN TURPIN
In His Latest Romantic Adventure
"Love's Languid Lure"

See How It's Done!
FOOTBALL SENSE
Motion Pictures of the Rich, Fun and Intricate Plays on the Gridiron by
COACH "CHICK" MEEHAN
of N. Y. University and two championship elevens in both fast and slow motion with players uniformed in black and white to bring out the action.
Produced by
GRANTLAND RICE

VAUDEVILLE FEATURES
WEEK OF OCT. 3
Flash of Life and Color
RAY MAR REVUE
Spectacular Dancing & Singing with
Kitty Tobin and Russell Howard
MARIE & ANN CLARK
Novel Comedy "The Immigrant"
KAVANAUGH & EVERETT
Specially Staged Songs and Dances
Les Jardys | Mildred Fooley
The Comedy Hit of the Year
CONLIN & GLASS
In "Morning, Noon and Night"

Amusements

We are on our way to the
ROOF GARDEN REVUE
It's open to everyone and what a show!
and oh! the delicious
food ~ and the dancing ~
just divine!
JOE RINES
and his
FAMOUS BROADCASTING ORCHESTRA
furnishes the music for the revue ~ and thru ~ out the entire evening.
SPECIAL DINNER SERVED 6:00 till 8:00 P.M.
$2.25 PER PERSON ~ A LA CARTE TILL CLOSING 1 A.M.
ATOP
The ELKS HOTEL
15TH FLOOR ~ TAKE ELEVATORS on MAIN LOBBY
TEL. HANCOCK 1400
KIERAN J. LOWRY MANAGER

Amusements

LOEW'S ORPHEUM

Washington St. at Summer and Hamilton Place—Continuous from 9:00 A. M.

WEEK BEGINNING MON., OCT. 3rd

LON CHANEY in "MOCKERY"

With RICARDO CORTEZ
A Metro-Goldwyn-Mayer Production
LOEW'S VAUDEVILLE
TOPPED BY
CUNNINGHAM & CLEMENTS in "Rosemont Mardi Gras"
A Miniature Holiday in 3 Scenes
WILLIAMS & CLARK — Purveyors of Mirth
ANITA PAM & CO. — In "Siesta Concerto"
Our Gang Comedy, "Harvard vs. Yale"
OTHER STAR ACTS
HECTOR'S & RONDE'S ORCHESTRAS—SHONKERS AT THE ORGAN
OPENING TO 12:30 25c | 12:30 TO 5:00 35c | 5:00 TO CLOSING 50c
Excepting Saturdays, Sundays and Holidays
TOMORROW LAST TIMES "THE BIG PARADE" GLORIA SWANSON — JOHN GILBERT — RENE ADORÉE — KARL DANE — HOBART BOSWORTH — ROBERT O'CONNOR — TOM O'BRIEN — CLAIRE ADAMS — DAVID TORRENCE — JOHN ROBERTSON — RENEE DISMOND — DOROTHY SEBASTIAN — GEORGE HACKATHORNE — CARLTON KING — DICK SUTHERLAND — HUNTLEY GORDON — JOHN GILBERT — RENE ADORÉE — KARL DANE — HOBART BOSWORTH — ROBERT O'CONNOR — TOM O'BRIEN — CLAIRE ADAMS — DAVID TORRENCE — JOHN ROBERTSON — RENEE DISMOND — DOROTHY SEBASTIAN — GEORGE HACKATHORNE — CARLTON KING — DICK SUTHERLAND — HUNTLEY GORDON — DANIEL BOONE JONES — GIRLS & STRIPES
SUBSCRIBE NOW AT STEINERT HALL, 162 BOYLSTON ST.

ARLINGTON THEATRE — Arlington & Tremont Sts. Liberty 7094
4 WEEKS Beginning MONDAY, OCTOBER 3
Mats. Wed. and Sat.
FRITZ LEIBER
In the Plays of SHAKESPEARE
1st Week: HAMLET | THE MERCHANT OF VENICE
2nd Week: ROMEO AND JULIET | JULIUS CAESAR
MAIL ORDERS Filled When Accompanied by Check or Money Order and Self-Addressed Stamped Envelope—SEATS NOW for Entire Engagement
Prices, Tax Added, Lower Floor, 1st 6 Rows ..... $1.65 — Balance $1.10 — Entire Balcony $1.10 — 2nd Balcony 55c
1000 BEST SEATS, ALL PERFORMANCES, $1.10

BOSTON OPERA HOUSE
2 WEEKS BEGINNING MONDAY, OCTOBER 17
ANNUAL SEASON OF
SAN CARLO GRAND OPERA
FIRST WEEK
Mon.—"TOSCA," Mmes. Sharlow, Mc. Tafuro, Valle, Mongelli, Tom.—"RIGOLETTO," Mmes. Elba, Schalkey; Mm. Barsotti, Valle, Mongelli. Wed. Mat.—"MARTHA," Mmes. Elba, Schalkey; Mm. Barsotti, Interrante, Cervi. Wed. Night—"CAVALLERIA," Mmes. Axman, Schalkey, Mm. Tafuro, Interrante and "PAGLIACCI," Mmes. Sharlow, Mm. Bertini, Albano. Thurs.—MME. GLADE in "CARMEN," with Mmes. Fox, Mm. Tafuro, Valle. Fri.—"TRAVIATA," Mmes. Elba, Mm. Barsotti, Valle, Cervi. Sat. Mat.—"HANSEL and GRETEL," Mmes. Fox, Schalkey, Glade, Mm. Interrante. Sat. Night—"TROVATORE," Mmes. Taylor, Glade, Mm. Bertini, Albano, Mongelli.
Carlo Peroni conducting all performances.
SECOND WEEK
Mon.—"AIDA." Tues.—"FAUST." Wed. Mat.—"TALES OF HOFFMANN." Wed. Night—"BOHEME." Thurs.—"LUCIA." Fri.—"TOSCA, DEL DESTINO." Sat. Mat.—"MADAM BUTTERFLY." Sat. Night—"CAVALLERIA" and "PAGLIACCI."
SUBSCRIBE NOW AT STEINERT HALL, 162 BOYLSTON ST.

SYMPHONY HALL
OPENING CONCERTS
47th SEASON
BOSTON SYMPHONY ORCHESTRA
SERGE KOUSSEVITZKY, Conductor
Fri. Aft., Sat. Eve., Oct. 7 & 8
Inquiry is Invited at Subscription Office, Back Bay 1492
Sunday Afternoon Concerts By World's Greatest Artists
OCTOBER 9 — JOHN McCORMACK
OCTOBER 16 — GIANNINI
OCTOBER 23 — GERALDINE FARRAR
Tickets $1.10, $1.65, $2.20, $2.75 Now
Mail Orders to SYMPHONY HALL

B.F.KEITH'S
Boston's Own Favorite of "RUNNY"
JACK DONAHUE
(IN PERSON)
FISHER & GILMORE—BREMS, FITZ & MURPHY BROS.—BURT'S DOG STARS
June & Jo—Del Orto—Van & Belle
MISS RUBY NORTON

THE HOWARD — Girls From the Follies Burlesque with Fred Hunter and Chicken Chorus. Also Jack Sheehan who describes the Tunney-Dempsey Fight. Vaudeville and Pictures. Always something doing 2 till 11.

SUCCESS!

THE GREATEST CROWDS IN THE HISTORY OF BOSTON TO SEE

AS SEEN IN NEW YORK ALL LAST YEAR.

ORIGINAL BROADWAY CAST, CHORUS AND PRODUCTION.

EDDIE DOWLING
in A. L. ERLANGER'S Musical Comedy Sensation
"HONEYMOON LANE"
AT THE TREMONT
THOMAS B. LOTHIAN, MGR.
MATS. WED. & SAT. 2:15
Warning! AVOID LONG LOBBY LINES—BUY YOUR SEATS IN ADVANCE

For Other Amusement Ads See Next Page.

STAGE AND SCREEN

All Beer and Skittles.
Straight from the publicity department of "College," Buster Keaton's new film at Loew's State, comes this artless acknowledgment of movie school life: "Mandolins and co-ed dates; frats and hops and osculation, auto rides and tete-a-tetes, and sometimes, maybe, education.

Rattling the Skeleton.
John Irwin, the bulky sailor in "The Barker" at the Hollis, was formerly one of Boston's best middleweight boxers. With the more formidable name of Young Sharkey he met and conquered some of the hardiest of his class. It is nearly a generation since those palmy days.

MUSIC YEAR AGAIN IN MOTION

By MOSES SMITH.

Boston's musical season of 1927-28 is slow to get under way, for the opening event is not scheduled until October 7, almost a month later than usual. But within the space of four days there will be three major openings, and the brilliance of such a start will amply compensate its belatedness. There is ample prospect that the season as a whole will be an especially varied and rich one.

The opening concert of the Boston Symphony Orchestra, with Serge Koussevitzky once more at the helm for his fourth season in Boston, will take place on Friday afternoon, October 7. There will follow the usual quota of twenty-four pairs of Friday afternoon and Saturday evening concerts by this renowned band, a series of five Monday evening concerts, and another five for Tuesday afternoons. Pension fund concerts and matinees for young folks complete the customary offerings of M. Koussevitzky and his men.

RECITAL HIGHLIGHTS.

The series of Sunday afternoon recitals at Symphony Hall will open on October 9th with John McCormack now, as for the past twenty years, a first-rate attraction. Although the list of artists for this series is not yet quite complete there is already assurance of many noteworthy events. Outstanding among the newcomers will be Marion Talley, the middle-Western girl who has made sensational appearances with the Metropolitan Opera Company. Geraldine Farrar, who has not been heard on the concert stage for years, will also return to Boston this year. Jascha Heifetz and Ignace Paderewski are among the famous artists returning after an absence.

PEOPLE'S SYMPHONY.

Aside from the Boston Symphony Orchestra, the People's Symphony Orchestra, once again under Emil Mollenhauer's guidance, and the Boston Philharmonic Orchestra under Ethel Leginska, will carry on their work of last year. Miss Leginska will also conduct a Woman's Symphony Orchestra in a series of Saturday evening concerts.

These are the more important of the coming musical events. But there will be many others, of sufficient variety to satisfy all types of musical taste.

DRAMA'S DUTIFUL DAUGHTERS

SYDELL LANDREW will embark upon "The Mystery Ship" at the St. James Monday night.

RAMOVA KOGAN is not nearly as grave as this as you find her in "Broadway" now at the Plymouth.

MAY EDISS good humoredly takes to her task in "Murray Hill" at the Copley.

VAUDEVILLE CHANGES

LOEW'S ORPHEUM—Cunningham and Clements and their revue in five scenes called the "Rosemont Mardi Gras." Assisting artists are Irving Kane and Jimmie Meehan; Williams and Clark, comedians; Anita Pum and company in "Home Comforts"; Culy and Smith in "An Unusual Surprise"; Bernard Weber, popular radio star, and others. Also Bing.

* * *

B. F. KEITH'S—Jack Donahue, Boston favorite, dancing in his own act, "Mrs. Donahue's Boy"; Ruby Norton in "A Song For Everyone"; Frank Fisher and Eldrie Gilmore in "Her Bashful Romeo"; Brems, Fitz and the Murphy Brothers in "The Executive Board Of Laughlanders's Union," and others.

Harty, Brisk "Hoofer," Is the Big Hit of Elks Show

One of the outstanding features of this week's revue at the Roof Garden Restaurant of the Elks Hotel is Tom Harty an extremely able eccentric dancer. He is bound to be very popular at this dining and dancing rendezvous.

Tom Harty

Harty has just finished a successful engagement in New York, where he has been hailed as a second Jack Donahue. He has Donahue's steps and antics, but he also has his own ideas in this "hoofing" art. Young Harty is easily the hit of the Elks "Roof" show every evening.

VARIETY AND PICTURES

BOWDOIN SQUARE—Syd Chaplin in "The Missing Link"; Col. Tim McCoy and Dorothy Sebastian in "California," and a bill of vaudeville.

WALDRON'S CASINO—(Burlesque) "Bare Facts" revue with Lena Daley and Joe Gray. Also pictures and vaudeville.

HOWARD—(Burlesque) "Girls From Happyland" revue with Irving Selling and Kitty Warren. Also pictures and vaudeville.

Amusements

NED McCOBB'S DAUGHTER
A Rousing, Rollicking Comedy
By Sidney Howard
COMPLICATIONS BETWEEN A NEW ENGLAND SPINSTER AND A NEW YORK BOOTLEGGER
ALL LAST SEASON IN NEW YORK
Presented by John Cromwell
Do you make home Brew?

MAJESTIC
MATS. WED. & SAT. 2.15
MONDAY NIGHT at 8:15

COPLEY
Evenings 8:30
Tues., Thurs. & Sat. at 2:30
Tel. Ken. 1200
Management—E. E. CLIVE

LAUGHTER (Nature's Tonic) Relieves Tension, Relaxes Nerves, Stimulates Circulation, Aids Digestion, Helps Overcome Insomnia, Banishes Blues, Prevents Premature Old Age Wrinkles, Promotes Health and Happiness. Use Liberally. Guaranteed Harmless. Money Refunded if Not Entirely Satisfactory.

2nd MONTH

MURRAY HILL
By LESLIE HOWARD
SEATS 2 WEEKS IN ADVANCE
LAUGHS! LAUGHS! LAUGHS!

Amusements Amusements

SUNDAY and All Week
OLYMPIA WASH. ST.
SEE THE SCREEN'S HOTTEST COMEDY TEAM PLAY WITH FIRE!
GEORGE SIDNEY CHARLIE MURRAY
in
"The LIFE of RILEY"
HELP! FIRE! POLICE! See what happens when they both respond to the love cries of the village vamp!
ON THE STAGE ~ BEGINNING MONDAY
LLOYD ISBACH and HIS LADY FRIENDS
including Nicanor Diaz and Little Ann Gilmore
LA YAAN, McGINTY & CHAN in an Original Offering
JIM—DIAMOND and BRENNAN—SIBYL
BUDDY in "SOMETHING FOR SALE"
"A Black Splash of Joy"
TEX & TILLY
A Novel Equilibristic Revue
Next Week—"The CAT and the CANARY"

NEIGHBORHOOD THEATRES TONIGHT

ALLSTON

ALLSTON, Brighton Ave.—Lew Cody in "Adam and Evil"; Buck Jones in "CHAINED LIGHTNING"

CAMBRIDGE

CENTRAL SQ. CAMBRIDGE—First Cambridge Showing Lew Cody & Aileen Pringle in "ADAM AND EVIL"; Jackie Coogan in "THE BUGLE CALL"; Sat.—"THE LIFE OF RILEY"

HARVARD, South Cambridge—John Gilbert in "TWELVE MILES OUT"; Monte Banks in "HORSESHOES"; Sat.—"The Way of All Flesh"

UNIVERSITY, Porter 4580 Harvard Sq.—Betty Compson-Kenneth Harlan "Cheating Cheaters"; Tom Mix in "The Circus Ace"

CHELSEA

BROADWAY, Chelsea—The Photoplay House of Refinement; Douglas MacLean in "SOFT CUSHIONS"; Dorothy Gish in "TIPTOES"; Sun.—"BEAU GESTE"

OLYMPIA, Chelsea—John Gilbert in "Twelve Miles Out"; Monty Banks in "Horseshoes"

DORCHESTER

DORCHESTER THEATRE—Dolores Costello in "A Million Bid"; Betty Blythe in "Snowbound"

NETCO FRANKLIN PARK—Johnny Hines in "ALL ABOARD"; Esther Ralston in "TEN MODERN COMMANDMENTS"; Fri.—Cabaret Nite

STRAND, Upham's Corner—Jean Hersholt in "ALIAS THE DEACON"; Selected Vaudeville

CODMAN'S, Dorchester—The Marvel Film "Shang"; Lew Cody in "ON ZE BOULEVARD"; Vaudeville Stunts Sun.

FIELD'S CORNER—"Shang" A Thrilling Jungle Melodrama; Lew Cody in "On Ze Boulevard"

NETCO MORTON THEATRE—Monte Blue in "THE BRUTE"; Marguerite de la Motte in "THE KID SISTER"; Gift Nite Saturday

MAGNET, 538 Washington St.—Noot Gibson in "270 on Horseback"; Dorothy Phillips in "The Broken Gate"

DORCHESTER

LIBERTY THEATRE—Harry Langdon in "HIS FIRST FLAME"; Mae Murray in "ALTARS OF DESIRE"

GROVE HALL

NEW SHAWMUT, NETCO—John Gilbert in "TWELVE MILES OUT"; Rin Tin Tin in "TRACKED BY THE POLICE"; Gift Nite

JAMAICA PLAIN

EGLESTON, Egleston Sq. at Columbus Av.—Ralph Ince in "NOT FOR PUBLICATION"; Choice Vaudeville and New Great Organ

NEW JAMAICA, NETCO—Rodolph Schildkraut in "THE COUNTRY DOCTOR"; Noot Gibson in "PAINTED PONIES"; Sat.—Gift Nite

MALDEN

GRANADA, Malden—Louise Brooks in "Rolled Stockings"; 5—High Class Acts—5 Large Free Auto Park

ROSLINDALE

NATIONAL RIALTO, NETCO—Rodolph Schildkraut in "The Country Doctor"; Noot Gibson in "PAINTED PONIES"

ROXBURY

DUDLEY, NETCO—Syd Chaplin in "The Missing Link"; Irene Rich in "Dearie"

NEW RIVOLI, NETCO—Thomas Meighan in "We're All Gamblers"; Rin Maynard in "The Overland Stage"

SOMERVILLE

STRAND THEATRE—Richard Dix in "MAN POWER"; Leatrice Joy in "NOBODY'S WIDOW"

NEW OLYMPIA, DAY SQUARE—Noot Gibson in "THE PRAIRIE KING"; Lois Moran in "GOD GAVE ME TWENTY CENTS"; School Flick No. 9; Quality Vaudeville

SOUTH END

NATIONAL THEATRE, TREMONT ST.—Raymond Hitchcock in "THE TWO BUSINESS MEN"; Lew Tellegen in "THE LITTLE FIREBRAND"; Comedy & 4 Big Acts

For Other Amusement Ads See Preceding Page.

Amusements Amusements

The First of The BIG Metropolitan October Harvest Programs
TREMONT AT HOLLIS
A MILLION LAUGHS!
CHESTER CONKLIN and GEORGE BANCROFT in "Tell It To Sweeney"
A Paramount Picture
the hero of the "Underworld"—this time as a real comedian—folks, it's the funniest picture ever screened—!
AND A JOYOUS STAGE FUN JAMBOREE
"FLYIN' HIGH"
WITH A HOST OF STARS AND BEAUTIES
PARAMOUNT NEWS OF HARVARD STADIUM GAME
WILL ROGERS in his latest "IN ERIN"
PARAMOUNT WEEKLY and TOPICS of the DAY
GENE RODEMICH AND THE GREATER BAND
Doors open at 11:15 a. m. sharp
Best Seats Before 6 at Matinee Prices

BOSTON'S HIGH-POWERED HIT!
BROADWAY
A PULSING, PASSIONATE PANORAMA OF NEW YORK NIGHT CLUB LIFE
by PHILIP DUNNING and GEORGE ABBOTT
MORE THRILLS, SUSPENSE AND ACTION THAN TEN ORDINARY PLAYS!
PLYMOUTH
5th CROWDED WEEK
POP. $1.50 WED. MAT.
PRICES: NIGHTS 50c to $2.50 SAT. MAT. 50c to $2.00

Amusements Amusements

COLONIAL
THOS. D. LOTHIAN—Mgr.
EVES. at 8:15—MATS. WED. & SAT. at 2:15
POP. MAT. WED.
LAST 2 WEEKS
ROBERT V. NEWMAN presents
PARDON ME!
A NEW MUSICAL COMEDY
with CLARENCE NORDSTROM, BOBBY WATSON, RUTH WARREN, HARRY KELLY
Book by Ralph Murphy—Lyrics by Morris Rickard and Mr. Murphy
Music by Harold Levis and Charles Rosoff—Book Staged by the Author—Musical Numbers Staged by Dave Bennett
"Real comedians, snappy songs, tuneful melodies, many laughable situations, comely maidens, beautiful settings. The general verdict of the audience was 'A Mighty Good Show.'"—Traveler
"Lively songs and dances, situations very amusing . . . a lot of bright wit."—Globe.
"In part and put Three hours of amiable drollery. A really bright tune, fair performances."—Transcript.
"Excitedly dancing, finely tuned, enterprising chorus. 'Pardon Me' is gay musical comedy."—American.
"Many pleasing moments . . . snap and syncopation . . . light and breezy entertainment."—Advertiser.

TWO WEEKS ONLY STARTING OCT. 17
MAIL ORDERS NOW
EARL CARROLL VANITIES
AMERICA'S GREATEST REVUE
ORIGINAL N.Y. CAST and PRODUCTION
MORAN AND MACK "TWO BLACK CROWS"
JULIUS TANNEN JOHNNY DOOLEY
DOROTHY KNAPP
(WORLD'S MOST BEAUTIFUL GIRL)
And Company of 100 — Including
60 Vanities Beauties — 24 Foster Girls
Same as All Last Year at Earl Carroll Theatre
Order Tickets now to secure choice locations. All mail orders filed in the order in which they are received before seats are put on sale at box office, THURSDAY, OCT. 13. Enclose check or money order with self-addressed stamped envelope.
PRICES (Tax included): NIGHTS, $3.85, $3.30, $2.75, $2.20, $1.10
WED. & SAT. MATINEES, $3.30, $2.75, $2.20, $1.65, $1.10

SHUBERT BEGINNING MON., OCT. 10
SEAT SALE MONDAY
Messrs. Shubert will present
THE CIRCUS PRINCESS
"THE MOST SPECTACULAR, COSTLY AND LAVISH OF MODERN MUSICAL PLAYS"
DIRECT FROM 1 YEARS RUN IN NEW YORK - 5 YEARS RUN IN VIENNA
with GUY ROBERTSON, WILLIAM DANFORTH, DESIREE TABOR, GEORGE BICKEL, GLORIA FOY, TED DONER, "POODLES" HANNEFORD and FAMILY
"THE CIRCUS PRINCESS" WILL MAKE YOU WANT TO LAUGH, WILL MAKE YOU WANT TO CRY, WILL MAKE YOU WANT TO SING, WILL MAKE YOU WANT TO DANCE — A GREAT EVENING OF ENTERTAINMENT WITH THE WONDERFUL ORIGINAL CAST
EVES. 50c to $3.50 — SAT. MATS. 50c to $2.50
POP. WED. MATS. (EXCEPT COLUMBUS DAY) 50c to $2.00

WILBUR—LAST 7 DAYS
POP. MATS. WED. and SAT.
A. H. WOODS' LONDON-PARIS LAUGH HIT!
WHAT A MAN!
WITH LYNNE OVERMAN
AND AN ALL-STAR CAST
NOTE: IN SPITE OF THE SUBSTANTIAL SUCCESS OF "WHAT A MAN," IT MUST MAKE WAY FOR A. H. WOODS' BIG UNDERWORLD DRAMA, "CRIME," OCT. 10.
FOR 3 WEEKS ONLY, BEGIN. MON., OCT. 10—Seats on Sale Thursday
A. H. Woods' Big Drama of New York's Underworld
"CRIME" E. W. Osborne of N. Y. Eve. World—"Running mate to the galloping show called 'Broadway' . . . as tightly and strongly knit."
WITH CHESTER MORRIS and the New York Cast of 100
THE OPENING NIGHT WILL BE AN EVENT FULL OF NOVELTY

MODERN—BEACON
(SAME PROGRAM AT BOTH THEATRES)
ANOTHER—BUT FINAL WEEK!
NEW PROGRAM CONCLUDES NEXT SATURDAY
THE SCREEN'S GREATEST LOVER
JOHN BARRYMORE
IN THE SCREEN'S GREATEST LOVE STORY
"WHEN A MAN LOVES"
with DOLORES COSTELLO
VITAPHONE ACCOMPANIMENT of LARGE SYMPHONY ORCHESTRA
Special Sunday Show
"WHAT HAPPENED TO FATHER"
"THE MILLION DOLLAR MYSTERY"
VITAPHONE PROGRAM
HAROLD BAUER, CONCERT PIANIST
SYLVIA FROOS
SUNSHINE BOYS

HOLLIS ST. THEATRE LAST 10
T. B. LOTHIAN, MGR.
EVES. AT 8:15
POP. $2 MAT. WED. TIMES
CHARLES L. WAGNER
(In Association with Edgar Selwyn) presents
WALTER HUSTON
in THE DRAMATIC SENSATION
"THE BARKER"
by Kenyon Nicholson
A FORCEFUL - GRIPPING - HUMAN STORY OF CARNIVAL LIFE

GAYETY
WASHINGTON ST. Near Boylston
TWICE DAILY - 2.10 & 8.10
25c MATINEES - 50c
EVERY NIGHT EXCEPT SATURDAY
Balcony 50 Main Floor 1.00
I. HIRST presents
GAIETIES of 1928
A MUSICAL COCKTAIL WITH A KICK
BIG BROADWAY CAST & 30 DANCING BEAUTIES 30
WORLD SERIES BASE BALL RETURNS

FENWAY
The Princess from Hoboken
NOW SAT. SUN. MON. TUE.
ALSO CLARA BOW in HULA
Wed.-Thurs.-Fri.
BILLIE DOVE in The STOLEN BRIDE
GARY COOPER in The LAST OUTLAW
BEG. SATURDAY—"THE CAT AND THE CANARY"

BOWDOIN SQ. THEATRE CONTINUOUS
FREE THURSDAY and Silver King in "Arizona Nights," lived rea in Boston, "Serious," with Henry Wash and Raymond Hitchcock, "Aleska Adventures," Grotto thriller, Lloyd Hamilton in "Pound of Beef," Pathe News, 3 Vaudeville Acts
SAIL & DANCE TONITE
MAYFLOWER
Boat Leaves Dock's Wharf Every Evening at 8:30 P. M.
Returns at 11:45 P. M. ..... Fare $1.00

BASEBALL — BOXING — RACING — SOCCER — FOOTBALL — BY THE BEST WRITERS

BOSTON SPORTING AMERICAN

SPEED ACCURACY INTEREST NEWS THE DAY IT HAPPENS

SECOND SECTION

BOSTON EVENING AMERICAN SATURDAY, OCTOBER 1, 1927

Hub Grid Stars Open Drive for 'All' Honors

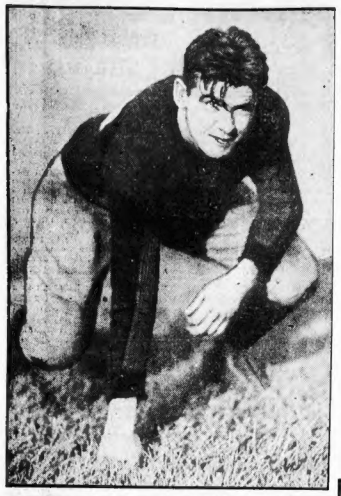

JOHNNY PRIOR, Harvard senior, at left, who is expected to see action when the Crimson opens its season against Vermont at the Stadium this afternoon. Prior is a candidate for an end berth.

BACK AGAIN. Joe Crosby, crack Harvard back, who returns to college gridiron competition this afternoon after being ineligible for a whole season. Coach Horween's 1927 football machine is built around the former Boston Latin School star, who is a real triple threat.

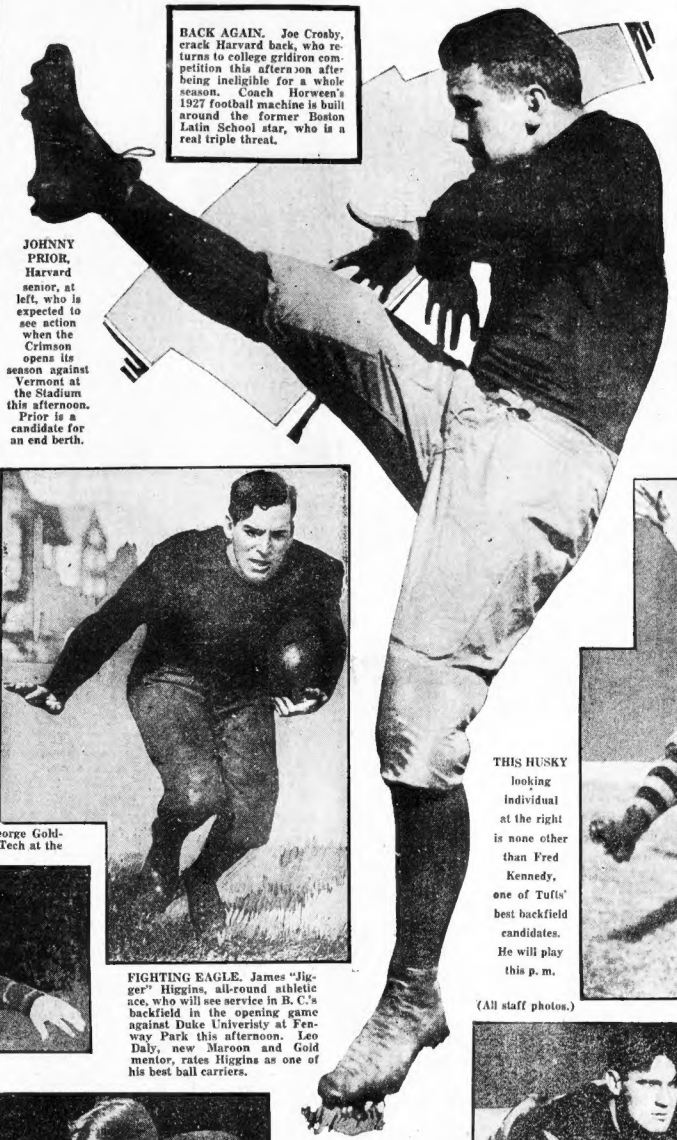

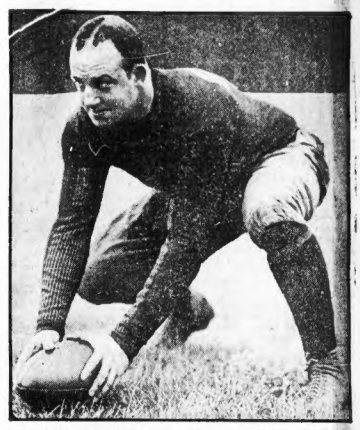

ANOTHER STRAY SHEEP RETURNS TO THE FOLD in the person of Ralph Turner, Harvard center, above. Like Crosby, Turner, who when not in school is an efficient milkman, was the victim of ineligibility all last season.

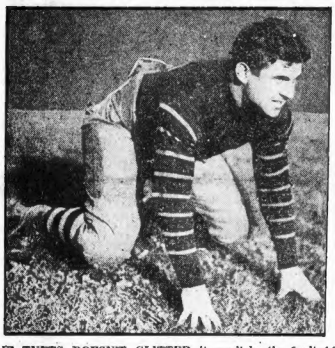

IF TUFTS DOESN'T GLITTER it won't be the fault of George Goldman, who will start in the line for the Jumbos against Lowell Tech at the Oval this afternoon.

FIGHTING EAGLE. James "Jigger" Higgins, all-round athletic ace, who will see service in B. C.'s backfield in the opening game against Duke Univeristy at Fenway Park this afternoon. Leo Daly, new Maroon and Gold mentor, rates Higgins as one of his best ball carriers.

THIS HUSKY looking individual at the right is none other than Fred Kennedy, one of Tufts' best backfield candidates. He will play this p. m.

(All staff photos.)

SMILING LEADER. Mel Bowker, captain and star end of the Tufts eleven, who will lead his team on the field for the first time against Lowell Textile at the Oval today.

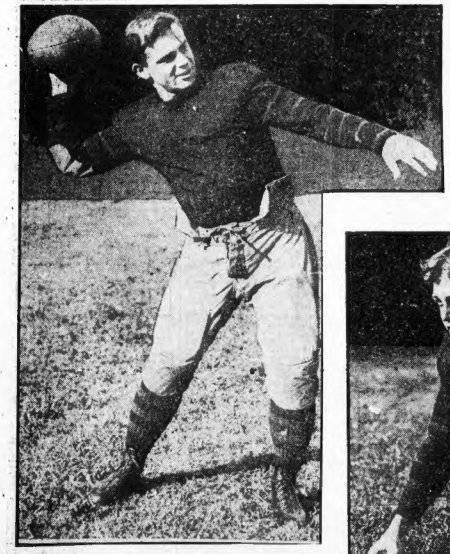

BROCKTON'S FAVORITE SON. Paddy Creedon, former Shoe City high school star, who is expected to make a big name for himself at B. C. this season. Creedon has been calling signals in the practice sessions at the Heights, but he will hold down one of the backfield berths when the Eagles take the field for their opening skirmish against Duke

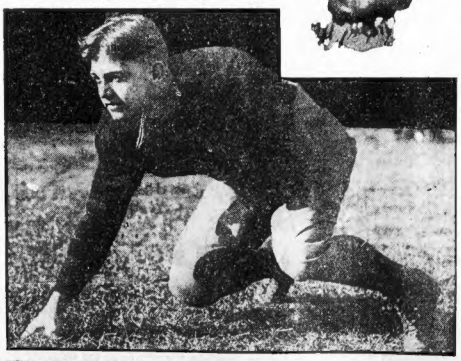

KING BIRD OF THE EAGLE FLOCK. Captain Tom O'Brien, giant guard, who will lead a veteran eleven on the field for the start of the 1927 grid season. If the B. C. regulars can escape injury, Coach Daley's maiden effort as a big college mentor should be most successful.

CAPTAIN OF THE GUARDS. Francis Melley of Tufts is only a sophomore, and will be playing his first varsity game when the Jumbos meet Lowell Textile, yet his friends have little doubt but he will make good as a guard.

TACKLING FOR TUFTS. Carl Soule is one of the most promising youngsters in Coach Sampson's squad, and he will start today's melee at the Oval at one of the tackle positions.

Dynamite Jim Maloney Can Now Qualify As an Expert on Canvas

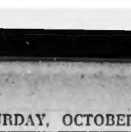

EVENING AMERICAN SPORTS

HARVARD BATTLES VERMONT

Horween's Eleven Opens Season Against Green Mountain Team at Stadium

Continued from First Page.

yard opened its football season this afternoon at the Stadium against Vermont. At game time 20,000 people had poured through the portals of the mammoth Brighton horseshoe.

Harvard, led by Captain Charley Pratt, was the first on the field, shortly followed by Vermont, with Fullback Smith leading the Green Mountain boys. Following the preliminary drill Referee Eddie O'Brien called the rival leaders together in the centre of the field.

FIRST PERIOD.

Smith kicked off to Crosby, who ran the ball back 40 yards to the Harvard 45-yard line. Crosby and Guarnaccia gained two yards, and a pass, Guarnaccia to Kelley, gave Harvard first down on the Vermont 12-yard line.

On two rushes Crosby brought the ball on the Vermont 22-yard line. Crosby and Guarnaccia made a first down on the Vermont 10-yard line. Harvard was penalized 15 yards.

Harvard was penalized five yards for delay in huddle. Crosby's attempted placement kick was blocked and recovered by Winchenbach on the Vermont 33-yard line.

After two unsuccessful rushes Smith punted, the ball going outside at the Harvard 47-yard line. Crosby made three yards through centre. A lateral pass, Guarnaccia to Kelley, gave Harvard a first down on their own 39-yard line.

Harvard was penalized 15 yards for holding. Another lateral pass netted nine yards. Burns punted to Conway, who fumbled. Pratt recovered on the Vermont 39-yard line.

Prior replaced Strong. Line plunges by Crosby and Guarnaccia gave Harvard a first down on the Vermont 18-yard line as the period came to a close.

Score, end of first period—Harvard 0, Vermont 0.

SECOND PERIOD

Brown replaced Kelley at quarterback for Harvard. Successful line plunges gave Harvard a first down in the Vermont's 8-yard line. Crosby went off tackle for three yards.

Crosby made two gains through right guard, Burns brought the ball to the one-foot line by centre plunge.

Crosby went off right tackle for a touchdown. Burns kicked the goal from placement. Score Harvard 7; Vermont 0.

French replaced S. Burns for Harvard. Clark kicked, the ball rolling into the end zone for a touchback. Vermont's ball on their 20-yard line.

On a third Vermont rush, Estabrook fumbled, the ball being recovered by Bell on the 24-yard line. French made a first down on the Vermont 13-yard line on two line bucks. Nilsen replaced Warner for Vermont.

On two rushes French made three and six yards through centre. Crosby went off tackle for a first down on the Vermont 3-yard line.

Crosby carried a yard through centre. On the next play he went off left tackle for his second touchdown. Brown added the extra point by placement kick.

Score Harvard 14, Vermont 0.

Turner replaced Bell for Harvard. Smith kicked off to Crosby, who ran the ball back twenty-seven yards to Harvard's 32-yard line. Coombs replaced Lord. Maco replaced Scutakes. Stewart replaced Parkinson. Harper replaced Guarnaccia.

Hitch replaced Crosby, Barrett replaced Crosby and Bonham replaced Palmer. After three unsuccessful rushes French punted to Conway, who was downed on Vermont's 37-yard line. Turner, who was hurt, was replaced by Bigelow. Shaw replaced Bonds. Levine replaced Pratt.

A fifteen-yard forward pass gave Vermont a first down on Harvard's 47-yard line. Two Vermont passes were unsuccessful. Vermont penalized five yards for offside. Smith punted, the ball rolling offside at the Harvard's 10-yard line.

Hitch fumbled, Levine recovering for Vermont on Harvard's 14-yard line.

Conway went through left tackle for five yards. Vermont penalized fifteen yards for holding. Conway forward pass, Smith to Sirois, brought the ball to the Harvard 5-yard line. Conway failed to gain.

Conway kicked a field from the **Conway kicked a field goal from Harvard's 19-yard line.**

Score—Harvard 14; Vermont 3.

Smith kicked off to Harper, who ran the ball back 24 yards to the Harvard's 42-yard line as the half ended.

Score, end of first half, Harvard, 14; Vermont, 3.

Continued in Red Ink on Page 1.

Country Day Eleven Defeats Johnson

Country Day School eleven had little difficulty in defeating Johnson School 20 to 0 today at the Country Day Field, Newton.

The home team had things its own way and would have rolled up a larger score but for the fact that the substitutes played a large part of the game.

The Hit of the Season -:- -:- By Masterson

COHEN DEFENDS WELTER CROWN NEXT MONDAY

Meyer Cohen, New England welterweight who will defend his title against Al Mello at the Arena Monday night, has had great success against southpaws and sluggers.

Since Mello is both a southpaw and a slugger, Cohen's friends are confident that the New England championship will remain in Holyoke after the smoke of battle has cleared away Monday night. The bout is being staged by the Suffolk A. A., the feature of a card of 8 rounds of boxing, and is expected to draw a capacity crowd to the huge Arena.

Both boxers are near the welterweight limit—147 pounds—and the contest will be a legitimate battle for the New England title.

The preliminary card promises to surge with action. The ten-round semi-final between Bob Lowrie of Scotland and Danny Sears of East Boston, if it equals their first battle, will be a sizzling contest.

In the six rounders, Phil Goldstein of Pittsburgh, former national amateur featherweight champion, will make his local debut against rough little Johnny Moore of the North End; Charlie Donovan of Dorchester will face Eddie Davis of the South End; and Joe Manley of Roxbury, former amateur star, will tackle Joe Costello of the South End.

The opening four rounder will bring together Ray Cuskey of Chelsea and Bernard Bards of Dartmouth.

MALONEY HITS CANVAS AGAIN

New York, 1.—Tom Heeney, rough and ready New Zealander, who is considered one of the leading contenders—if not the—for such animals—for Gene Tunney's crown.

Tom knocked out Jim Maloney, the Boston fat boy, in the first round of their scheduled ten round bout at the Madison Square Garden. Jack Dempsey, who saw the fight said: "Tom certainly has got plenty of stuff."

Maloney started out by tossing a left to Heeney's head. Just behind Tom's next lead, but Heeney sent across right to the head. Maloney was short with a right and Heeney sent Maloney to the floor with a hard left to the jaw for the full count.

Berlenbach and Walker Signed

Mickey Walker, world's middleweight champion, and Paul Berlenbach, former world's light heavyweight champion, were signed yesterday by Dick Donald, coast promoter, to fight ten rounds to a decision at Los Angeles, after the date has been set for the meeting. The boxing commission must sanction either November 21, 25 or 28, according to Jack Kearns, Walker's manager, who says the boys will vie for the world's light heavyweight-middleweight title, which sounds nice and look well on paper.

CARDIFF SOCCER TEAM LOSES TO HUDDERSFIELD

London, Oct. 1 (A.P.)—The crushing defeat of Cardiff City, the English cup holders, by Huddersfield Town was the feature of soccer football matches played in the English League today.

Playing at home Huddersfield Town beat Cardiff by eight goals to two.

The league champions, Newcastle United, were on the short end of the scoring against Blackburn Rovers, the latter winning by one goal to nothing.

With the BONES

Hawthorne Entries

MONDAY, OCT. 3.

FIRST RACE—$1,200, claiming, two-year-olds, 5½ furlongs: Jack Hall, 112, Lady Lightning, 109, Shasta Rabbi 110, Kischef Mischef 107, Mirror of Gold 112, Eighteen Karat 115, Mollie Dear 112, Lady O'Neill 107, William 110, Sheriff Sorrell 110, Mollie 110.

All Set 115, Princelle 115, Aspen Go Shot 110, Sterling Star 110, Go Away 112, Model Campus 110.

SECOND RACE—$1,200, claiming, three-year-olds and up, six furlongs (on): Carter 113, Runaway Broomster 108, Abbey Bohrman 110, Leroy 107, Angletarus 108, Gaities 107, Jack Ashford 110, Small Gem 107, Charles 112.

THIRD RACE—$1,200, claiming, three-year-olds and up, one mile and seventy yards: Just Bean 109, Frances Rock 117, Mountaintry 106, Kindred 110, Victorian 104, Peter Lu 112, Theo Fay 117.

FOURTH RACE—$1,200, claiming, three-year-olds and up, six furlongs (61): Kelly 105, Great Sport 105, Orenda 107, Lady Anita M. 90, Lloyd 100, Grand Dad 105.

FIFTH RACE—$1,200, claiming, three-year-olds and up, six furlongs (61): Annie Ryan 107, Sir Barry 107, Sweet Lass 107, Spears 104, Sphere 103, Bonny Castle 112, Subrose 109, Neat Girl 106, Under Two 98, Go Fish 112, Pleasante 112, Fore Noon 103, Necomeo 109, Betty Ball 106, Hilary Ina 105, Bonnie Conners 109, Watch It 103, Hilderation 108, Silver Meeting 107.

SIXTH RACE—$1,200, claiming, three-year-olds and up, mile and a sixteenth (11): Ethel Ann 105, Ben Beams 92, Letter Sir 107, Foxy Jay 107, Reverend 99, Miss Chicago 97, Blissful 107, Pride 103, Fred Weidel 104, Rimbee 94.

SEVENTH RACE—$1,200, claiming, three-year-olds and up, one mile and a sixteenth (11): Ethel Ann 105, Ben Beams 92, Letter Sir 107, Foxy Jay 107, Reverend 99, Miss Chicago 97, Blissful 107, Pride 103, Fred Weidel 104, Rimbee 94.

EIGHTH RACE—$1,200, claiming, three-year-olds and up, one mile and a sixteenth (11): Ethel Ann 105, Ben Beams 92, Letter Sir 107, Foxy Jay 107, Reverend 99, Miss Chicago 97, Blissful 107, Pride 103, Fred Weidel 104, Rimbee 94.

In the six rounders, Phil Goldstein of Pittsburgh, former national amateur featherweight champion, will make his local debut against rough little Johnny Moore of the North End; Charlie Donovan of Dorchester will face Eddie Davis of the South End; and Joe Manley of Roxbury, former amateur star, will tackle Joe Costello of the South End.

The opening four rounder will bring together Ray Cuskey of Chelsea and Bernard Bards of Dartmouth.

Louisville Entries

MONDAY, OCT. 3.

FIRST RACE—$1,200, claiming, three-year-olds and up, six furlongs (61): Bine Granite 113, Alfeela Al 107, Cushogan 114, Lenita Annette 113, Step Along 109, Shaiffah 104, Red Grange 112, xBluecroft 107, Tuck 106, Mikado's Baby 101, Boomster 115, Royal Omar 118.

SECOND RACE—$1,200, maiden two-year-olds, fillies, purse, five and one-half furlongs: Merle Orr 110, Pretty Girl 115, Pretty Gal 115, xTangram 115, Wager 112, Lenita Annette 113, Step Along 109, Shaiffah 104, Red Grange 112, xBluecroft 107, Tuck 106, Mikado's Baby 101, Boomster 115, Royal Omar 118.

THIRD RACE—$1,200, claiming, three-year-olds and up, one mile and seventy yards: Zorka 115, Belaid Plume 115, Sailing Betty 115, Hunter Lee 115, Lady Fair 115, xLaurabelle 115, Rainfall 115, xOnkoona 115, Patsy B 115, Honorary 115, xFrost Bird 115, Sweet Beauty 115, Nyassa 115, Golden Rebod 112, xLumber 115, xSeeta 115, xDeep Sea 115, Rose R. 8 Clark entry, Audley Farm entry.

FOURTH RACE—$1,200, claiming, three-year-olds and up, mile and a sixteenth (11): Ethel Ann 105, Ben Beams 92, Letter Sir 107, Foxy Jay 107, Reverend 99, Miss Chicago 97, Blissful 107, Pride 103, Fred Weidel 104, Rimbee 94.

FIFTH RACE—$1,200, claiming, three-year-olds and up, one mile and a sixteenth (11): Ethel Ann 105, Ben Beams 92, Letter Sir 107, Foxy Jay 107, Reverend 99, Miss Chicago 97, Blissful 107, Pride 103, Fred Weidel 104, Rimbee 94.

SIXTH RACE—$1,200, claiming, three-year-olds and up, one mile and a sixteenth (11): Ethel Ann 105, Ben Beams 92, Letter Sir 107, Foxy Jay 107, Reverend 99, Miss Chicago 97, Blissful 107, Pride 103, Fred Weidel 104, Rimbee 94.

SEVENTH RACE—$1,200, claiming, three-year-olds and up, one mile and a sixteenth (11): Ethel Ann 105, Ben Beams 92, Letter Sir 107, Foxy Jay 107, Reverend 99, Miss Chicago 97, Blissful 107, Pride 103, Fred Weidel 104, Rimbee 94.

EIGHTH RACE—$1,200, claiming, three-year-olds and up, one mile and a sixteenth (11): Ethel Ann 105, Ben Beams 92, Letter Sir 107, Foxy Jay 107, Reverend 99, Miss Chicago 97, Blissful 107, Pride 103, Fred Weidel 104, Rimbee 94.

Woodbine Entries

MONDAY, OCT. 3.

FIRST RACE—$1,200 added, the Milton Plate, all ages, maidens, mile and seventy yards (61): Ace of Diamonds 116, Aunt Ada 112, Bonnie Scotland 112, Sir Sam 109, Night 108, Fair Class 116, Swift Shuttle 116, Dancing 113, Kinsley 109.

SECOND RACE—$1,200 added, the Centre Plate, three-year-olds and up, claiming, one and up, claiming, one miles (61): Irish Jig 113, Sandy Hook 110, Lady Dalight Diamond, Burstone, Tricee, Ellen O.

THIRD RACE—$1,200 added, the Dundas Plate, all ages, maidens, mile and seventy-five and one-half furlongs (71): Princess Madelaine 107, Rose Mally 107, Tricee 107, Ellen O. 107, Jo 105, Volatile 108, Witch Mount 104, Lady Anne 104, Lady Dalight Diamond, three-year-olds and up, mile and a sixteenth (11): Ace of Diamonds 116, Swift Shuttle 116, Maxima R 113, Flatter 108, Plain Dolly 108.

FOURTH RACE—$1,200, claiming, three-year-olds and up, mile and a sixteenth (11): Ace of Diamonds 116, Swift Shuttle 116, Maxima R 113, Flatter 108, Plain Dolly 108.

FIFTH RACE—$1,200, claiming, three-year-olds and up, mile and a sixteenth (11): Ace of Diamonds 116, Swift Shuttle 116, Maxima R 113, Flatter 108, Plain Dolly 108.

SIXTH RACE—$1,200, claiming, three-year-olds and up, mile and a sixteenth (11): Ace of Diamonds 116, Swift Shuttle 116, Maxima R 113, Flatter 108, Plain Dolly 108.

SEVENTH RACE—$1,200, claiming, three-year-olds and up, mile and a sixteenth (11): Ace of Diamonds 116, Swift Shuttle 116, Maxima R 113, Flatter 108, Plain Dolly 108.

EIGHTH RACE—$1,200, claiming, three-year-olds and up, mile and a sixteenth (11): Ace of Diamonds 116, Swift Shuttle 116, Maxima R 113, Flatter 108, Plain Dolly 108.

Aqueduct Entries

MONDAY, OCT. 3.

FIRST RACE—Claiming, two-year-olds, five furlongs (21): Bystander 122, Alfonso 122, Mirad Upd Shit 103, xxvillHock 102, Edith Alexis 112, Beowulf 117, Shiloh 117, xxvWonderful 103, xxvSaratoga 103, xxvMilton 109, Turkey's Neck 114, xxvMad 109, Torpedoer 114, xFrank G. Menke 111, Spectator 117, Rose Hedge 114, xxvCarolina 114, Effie 119, xxParagraph 109, xxvBroom Witch 103, xxvTea Service 108.

SECOND RACE—The Harbor Hill Steeplechase, $7,500 added and cup of $250 added, three-year-olds and up, about two miles and twenty yards: Chesterfield 142, Bangle 137, Jacques 132, Norton 135, Pirouette 132, Scandals 140, Warfaich 132.

THIRD RACE—The Golden Rod Handicap, two-year-olds, six furlongs (72): Graham's Lady 101, Jo 110, Penalo 108, Red Cliffe 126, br. Wilson 100, Arcturus 115, bstretcher 110.

FOURTH RACE—Averne Handicap, $3,000 added, three-year-olds and up, six furlongs (61): Clearance 100, Cheese 118, Wise Girl 110, Jumbo 110, Crystal Domino 100, Happy Argo 135.

FIFTH RACE—Claiming, three-year-olds and up, seven furlongs (85): Cadillac 112, Bonnie Bob 107, Wee Bert 110, xMacbeth 100, Florian 108, Juggler 106, Tannic 108, Sanford 122.

SIXTH RACE—Claiming, three-year-olds and up, one mile (24): Robogdie 110, Kinkajou 110, xMr. Bingo 111, Lovejoy 116, Tourycon 116, xGreat Hopes 114, Dobrie 111, xFrolic 108, Rosebud 110, Gold Drop 113, Everglade 122, xMidget 111, xSir John Johnson 116, Prince Ali 116, Fly 115, Last Bite 110, Alma Mater 107, Marine 126, Rising Fawn 110, xMiss Ellen 111, xCross Word 105, xQueen Navarre 115, xSome Second 105.

xFive pounds, extra pounds, xxx fifteen pounds allowance claimed.

First race—4-eleven pools.

Third race—8-three pools.

Weather clear; track fast.

BOSTON UNIVERSITY IN FOR HOT SESSION TODAY

coaches have plans for a torrid scrimmage to take place today. The battles between the first and second elevens are rival games.

With five of the first team on the side lines, team "B" is able to hold their own through a scrimmage drill that is longer than a regulation game.

The first team for this afternoon's game probably will be: Clough center, French and Buckwater guards, Congdon and Newmark tackles, Carnie and Tutton ends, Tripp quarterback, Nelson and Thurston halfbacks, and Weiner, fullback.

RACE RESULTS

Havre de Grace Results

FIRST RACE.

Tash O'Leer (Pascuna)	....10.10	6.80	4.20
Wellet (Bethea)	....	6.60	3.80
Rose Dubonnet (Craig)	....	....	3.50

ALSO RAN—Irish Pagnetta, Sam Slick, Little Breeze, Frisbie, Elsie Bea, Linen King, Proctina, Mentation, Miletta.

SECOND RACE.

Adamas (Workman)	....8.80	3.60	2.20
Alley (Craigmile)	....	6.00	3.40
Fort (Callahan)	....	....	7.00

ALSO RAN—Lassa, Purple Pirate, Golden Powder.

Woodbine Results

FIRST RACE.

Air Flight (Bernard)	....14.60	8.10	4.70
Ichtars (Mann)	....	24.10	10.40
Kin Lee (E. Fisher)	....	....	4.80

ALSO RAN—Springald, Civilize, Marcyva Sal, Quicker, Ralph Diamond, Burstone, Tricee, Ellen O.

SECOND RACE.

Cudgeller (Steinhart)	....12.80	4.90	3.30
Sir Ralph (Craig)	....	4.00	2.80
Fair Anita (Townrow)	....	....	2.40

ALSO RAN—Sand Hills, Black Friar, Sir Harry, Fandy.

Aqueduct Results

FIRST RACE.

Mauricette Wildair (Stout)	....3.10	....	....
Lucky Lad (Stevens)	....	15-1	5-1
Five Oaks (G. Fisher)	....	3-1	2-1

ALSO RAN—Bonnie Scotland, Gayoso.

SECOND RACE.

Elder (C. Meyrier)	....	7-1	3-5
Royal (L. Franklin)	....	3-5	2-5
Lautlinga (L. Cheyne)	....	4-5	1-2

ALSO RAN—Admiral Accord, Signal.

Louisville Results

FIRST RACE.

Daffodil (Eagan)	....10.00	4.40	3.40
Edna Glenn (Russell)	....	2.80	2.60
Uncle Al (Rice)	....	....	2.80

ALSO RAN—Prospect, Toot Loose, Dragon, Red Grange, Alabama Mound, Compassion.

Continued in Red Ink on Page 1.

EAGLES OPEN WITH DUKE AT FENWAY

Continued from First Page.

against Duke University of North Carolina.

Coach Leo Daley of B. C. was presented with a floral horseshoe before the game began.

Boston College led Duke by the score of 2 to 0 at the end of the first period.

FIRST PERIOD.

Boston College won the toss and Wilczewski kicked off.

Three short runs by Bule, Adams, Jankoski gave Duke first down on 49-yard line. Duke penalized 15 yards for illegal use of hands, Adams made six yards, Bule to Warren fumbled by Stewart and O'Brien recovered at midfield. B. C. ball. Creedon made fifteen yards off tackle. Dower punted two pays afterward to Bule, who was downed on his 10-yard line.

Bule punted out to 25-yard line. Creedon made 15 at right tackle. Weston made six at right guard, B. C. lost the ball on downs on Duke's 2-yard line.

Bule's punt was blocked by McGuirk. Recovered by Weaver behind goal line for a safety. Weaver's next punt was retrieved by Bond on Duke's 49-yard line.

Dower punted behind Duke's goal line. Ball taken out twenty yards. Adams made seven yards off R. C. right tackle. Bule kicked to Bond, who ran ten yards to Duke's 42-yard line. Creedon kicked to Bule, who was downed on his 10-yard line.

A forward pass, Bule to Adams, gave Duke a first down on their 22-yard line on the period ended.

Score, end first period—B. C. 2, Duke 0.

SECOND PERIOD.

Failing to gain in three rushes, Bule kicked to Bond who fumbled and the ball was recovered by Bentnet on the B. C. 30-yard line. A forward pass Bule to Adams, went for twenty-nine yards, Adams being downed on B. C.'s 2-yard line.

On the fourth rush, Jankoski went through B. C. right tackle for a touchdown. Kelley failed to kick the point after touchdown.

Score—Duke, 6; B. C., 0.

Wilczewski kicked off to Kelley who carried the ball to B. C.'s 45-yard line. On a triple criss-cross, Adams gained 6 yards at left end. Jankoski made 9 yards and first down on B. C.'s 31-yard line.

A forward pass, Bule to Adams, made the ball first down on B. C.'s 30-yard line. Jankoski made 12 yards at left tackle.

Bule plunges by Jankoski netted 7 yards. Jankoski made first down on B. C. 7-yard line. On a triple reverse play Jankoski, placing the ball on their two-yard line.

On two plunges, Jankoski went through right tackle for a touchdown. Bule failed to drop-kick the extra point.

Score, Duke 12, B. C. 7.

Kelley kicked to Bond who was downed by Bennett on B. C.'s 40-yard line. Weston made 18 yards and first down around left end. Weston punted, and Adams signalled for a fair catch but he muffed the ball, O'Brien recovering on the 50-yard line. Bule, Adams, Jankoski and O'Brien **place kicked the extra point.**

Score—Duke, 12; B. C., 9.

Wilczewski kicked to Bule, who ran the ball to his 40-yard line. Jankowski made four yards at right end as the half ended.

Score, end first half—Duke 12, B. C. 9.

Continu... on Red Ink on Page 1.

SEVEN CLASSES ON ST. JOE AMATEUR CARD

Amateur boxers will return to action tonight at the fourth Field Day meeting of the St. Josephs T. A. S. at Commercial Hall, Bowdoin square, and judging by the large number of entries in each division, it is expected that at least forty bouts will be staged.

With seven classes on the card and with the novices carded to appear in the opening classes, followed by the almost pures are assured of plenty of action.

ROBERT L. CUTTING MAY LEAD WESTERN GOLF ASSO.

Chicago, Oct. 1 (A.P.)—There is to be a new president of the Western Golf Association, as President Hoknown that he was retiring with the expiration of his present term, bart P. Young today let it be

It has not been announced who will succeed Young, reins at the annual meeting in December, but Robert T. Cutting, now vice-president, is in line for the position.

NEW HAMPSHIRE'S FALL HUNTING SEASON IS ON

Concord, N. H., Oct. 1 (A.P.)—The Fall hunting season opened in New Hampshire today when the ban was lifted on woodcock, partridge, rabbits, foxes and all fur-bearing animals on which an open season is allowed.

Prospects on the bird season appear to be fair. The outlook is particularly bright for hunters in the vicinity of Plymouth and Woodsville, according to game wardens.

Nick Flatley Ready to Break World Series Record for Best Stories

With NICK FLATLEY, Boston Evening American Sports Editor, as jockey of the keys, heading a list of the country's best writers, THE BOSTON EVENING AMERICAN will present the first, best, and most complete account of baseball's annual classic.

Each game, play by play, with descriptive stories and sidelights, will appear in the SPORT EXTRA of the Boston Evening American, and will be on the street for you as soon as each game is over.

PICTURES of the best plays will be rushed to Boston by the International Newsreel, and every detail of the big series will be covered by experts.

MR. BOSTON

By Jack Conway

"I UNDERSTAND Jack Sharkey will return to the pugilistic wars by battling Tom Heeney, New Zealand heavyweight, at Madison Square Garden early in November," remarked Mr. Boston today.

"Johnny Buckley, Sharkey's manager, was in New York and arranged all details for the Heeney match with Tex Rickard today.

"Heeney proved he must receive consideration as a heavyweight contender when he knocked out James Edward Maloney, the South Boston fat boy, with a single punch at Madison Square Garden. As it was the third time this year that Maloney has been knocked into a horizontal position, he apparently is aiming to shatter the record of Joe Beckett, venerable British heavyweight. Jack Sharkey, George Godfrey and Heeney are the young men who have flattened Maloney since May.

"Maloney didn't offer any resistance against Heeney. He kept backing away most of the time and passed out of the picture when Heeney shot a right hander to the chin. Shazuza hit the canvas face downward, and was counted out by the referee.

"I UNDERSTAND Maloney is worth $125,000. He is all through as a fighter and should quit the racket.

"The elimination of Maloney leaves Sharkey, Dempsey, Scott and Paulino in Rickard's tournament to pick an opponent for Gene Tunney. Either Sharkey or Heeney will pass out in November. It is Rickard's plan to match Scott with Paulino and to have the winner of the Sharkey-Heeney bouts tackle the victor of the Scott-Paulino affair.

"I look for Sharkey to come through a winner in both of these tussles. This will mean that next Summer will once more find the Boston contender in there with Jack Dempsey.

"Rickard says he is not certain whether Dempsey will fight any more. But that is merely the apple sauce. Tex looks upon Dempsey as the greatest box office attraction in the history of boxing, he will have him in there again by the time the outdoor season rolls around.

"DEMPSEY is more popular in defeat than he was at any time he held the championship. When introduced at the Garden before the Maloney-Heeney bout, he was given a mighty ovation.

"Dempsey is in line to make a million dollars in purses next year and he doesn't intend to pass up this golden harvest. Rickard figures he needs the Dempsey wallop and color if million dollar houses are to continue.

"Tex tells me that neither Tunney nor Dempsey cares to sign to fight Sharkey, but that he will force them in with the Boston heavyweight if the latter can knock out Heeney and the winner of the Scott-Paulino affair. Anyhow it looks like another busy campaign for the big fellows."

Braves Win First Game From Phils

Braves Field, Oct. 1.—The Braves and the Phillies clashed in their final games of the season today. Bob Smith, hurled the first game for the locals, while Bascht was on the mound for the McInnis men.

FIRST GAME	
PHILLIES	BRAVES
Sand, 3b.	Richbourg, rf.
Thompson, 2b.	Gautreau, 2b.
Williams, rf.	J. Smith, cf.
Wrightstone, 1b.	Fournier, 1b.
Leach, cf.	Brown, lf.
Mokan, lf.	Farrell, ss.
Wilson, c.	Moore, 3b.
Cooney, ss.	Hogan, c.
Bascht, p.	R. Smith, p.

Umpires—McLaughlin and Pfirmann.

Attendance—2,500.

FIRST INNING.

Phillies—Sand fanned. Thompson filed to Richbourg. So did Williams. NO RUNS.

Braves—Richbourg filed to Leach. Gautreau singled and stole second. J. Smith tripled, scoring Gautreau. Fournier singled, scoring J. Smith Brown forced Fournier, Thompson to Cooney. Brown died stealing, Wilson to Cooney. TWO RUNS.

SECOND INNING.

Phillies—Wrightstone went all the way to third when Farrell threw his grounder into right field. Wrightstone scored on Leach's sacrifice fly to R. Smith. Mokan filed to Richbourg. Wilson went out the same way. ONE RUN.

Braves—Farrell singled and stole second. Moore walked. Hogan grounded out to Wrightstone, Thompson threw out R. Smith, Farrell scoring. Richbourg singled, scoring Moore. Richbourg was caught trying to steal by Mokan to Cooney. TWO RUNS.

THIRD INNING.

Phillies—Cooney filed to J. Smith. Bascht out, Fournier to R. Smith. Sand doubled. Thompson filed to J. Smith. NO RUNS.

Braves—Cooney threw out Gautreau. J. Smith popped to Wrightstone. Fournier walked. Fournier died stealing, Bascht to Wrightstone to Cooney. NO RUNS.

FOURTH INNING

Phillies—Williams was out, Fournier to R. Smith. Gautreau threw out Wrightstone. Leach hit home run to deep right centre. Mokan filed to J. Smith. ONE RUN.

Braves—Brown singled. Farrell tripled, scoring Brown. Moore singled, scoring Farrell. Hogan filed to Leach. R. Smith singled, Moore scoring sacrificed, Bascht to Wrightstone. Sand tossed out Gautreau. TWO RUNS.

FIFTH INNING.

Phillies—Moore threw out Wilson. Cooney lined to Brown. Bucchi filed to Richbourg. NO RUNS.

Braves—J. Smith singled. Fournier forced J. Smith, Thompson to Cooney. Brown lined to Mokan. Farrell singled. Moore lined to Cooney. NO RUNS.

SIXTH INNING.

Phillies—Sand fouled to Hogan. Thompson beat out an infield hit. Williams singled. Wrightstone singled, scoring Thompson. Leach popped to Gautreau. Farrell threw out Mokan. ONE RUN.

Braves—Hogan filed to Leach. R. Smith doubled. Richbourg was safe on Thompson's fumble, R. Smith taking third. Gautreau hit a high bounder in front of the plate, Bucchi hesitated on his throw and the base was filled. J. Smith filed short to Leach. Williams dropped Fournier's fly. R. Smith and Richbourg scoring and Gautreau took third.

On an attempted double steal Gautreau was out at the plate, Wilson to Thompson to Wilson. TWO RUNS.

SEVENTH INNING.

Phillies—Wilson singled. Cooney singled, Scott batted Bucchi, and fouled to Fournier. Sand beat out an infield hit. Thompson singled scoring Wilson and Cooney. Williams singled, filling the bases. Wrightstone hit to Smith whose throw to Farrell was wide, Sand and Thompson scoring. Goldsmith now pitching. Leach forced Wrightstone, Thompson, unassisted. Mokan walked filling the bases. Wilson was out, Fournier to Goldsmith. FOUR RUNS.

EIGHTH INNING.

Phillies—Cooney singled, Sweetland forced Cooney, Moore to Gautreau. Bucchi singled, Thompson singled. Williams fanned. Wrightstone filed to Brown. NO RUNS.

Braves—Thompson tossed to Farrell. Moore walked, Hogan hit into double play, Sweetland to Cooney to Wrightstone. NO RUNS.

NINTH INNING.

Phillies—Leach singled. Mokan got a life on Gautreau's fumble. Wilson singled, scoring Leach. Cooney forced Wilson, Gautreau to Farrell. Sweetland grounded to Fournier, Mokan scoring. Farrell threw out Sand. TWO RUNS.

When you want to Buy, Sell, Rent, or Exchange, use Boston American Classified Ads. Call LIBerty 4000. Ask for an Ad-Taker.

BASEBALL

National League

STANDING OF THE CLUBS

	Won	Lost	P.C.
Pittsburgh	93	59	.612
St. Louis	91	61	.599
New York	91	61	.599
Chicago	85	67	.559
Cincinnati	82	70	.539
Brooklyn	68	87	.439
Boston	66	87	.431
Philadelphia	50	103	.327

GAMES TODAY

Philadelphia at Boston, 2 games, 1:30 p.m.
New York at Brooklyn.
Pittsburgh at Cincinnati.
Chicago at St. Louis.

RESULTS YESTERDAY

Boston 12, Philadelphia 8.
Cincinnati 7, Pittsburgh 1.
Brooklyn 10, New York 8.

American League

STANDING OF THE CLUBS

	Won	Lost	P.C.
New York	109	44	.712
Philadelphia	87	65	.572
Washington	84	68	.553
Detroit	82	70	.539
Chicago	66	86	.434
Cleveland	66	88	.429
St. Louis	59	94	.386
Boston	46	101	.313

GAMES TODAY

Boston at Philadelphia, 2 games.
Washington at New York.
Cleveland at Detroit.
St. Louis at Chicago.

YESTERDAY'S RESULTS

New York 4, Washington 3.
Chicago 6, Detroit 5 (first game, 12 innings).
Chicago 6, Detroit 1 (second game, 8 innings).
Cleveland 8, St. Louis 4 (first game).
St. Louis 5, Cleveland 3 (second game).

Babe Ruth Now Owes American League $135 for Lost Baseballs

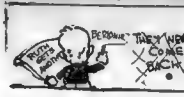

EVENING AMERICAN SPORTS

LUCK MAY DECIDE SERIES

As Yanks and Pirates Shape Up Flip a Coin and Take Your Choice

By NICK FLATLEY

Luck will undoubtedly decide the approaching World Series, just as it has almost every post-season skirmish in baseball history. The well known dope runs for the equally well known Mister Okay Coakley in baseball classics.

Year after year the baseball men and experts pick the sure winner, and then watch the supposedly weaker team get a couple of breaks and romp away with the large share of the loot. Three years ago a pebble on the third base line turned a sure out in a base hit for Max Carey, and gave the Pirates a win over the favored Giants.

The year before the same kind of a break, or something, gave Roger Peckinpaugh's Washington Senators the seventh game of the series with the Giants. Had it was a topsy-turvy fielding affair which saw the Nats win three of the first four. Bob Meusel made a drop a fly once in a while, and Nick Altrock pulled a few boners in the field, but it was a lucky fly ball off Peckinpaugh's shoulder that gave the Giants the short end of the 4 to 3 score.

Nick Flatley

he did last October, in the circle, short enders, beat the Yanks.

It has been the same way, right back through the baseball chronicles. A champion team in either big league is good enough to beat the world, if it gets a few lucky twists in important spots.

The series that starts Wednesday in Pittsburgh finds two teams that are very evenly matched, when you delve under the excitement and enthusiasm created by the name and only Babe Ruth.

In previous efforts we have tried to show that the pitching staffs of the teams are a fifty-fifty proposition. We have endeavored to set forth the fact that, defensively, both clubs are far above the average and as closely matched as a Siamese twin combination.

NOW we come to the attacking part. The mighty blows of Ruth and Gehrig, the legendary socks rolled up by the Yankee outfield, that outfit look like a sure death proposition for any kind of pitching.

The home run fence centered around the Yanks and gave that team a halo of power, so to speak, that cast everybody else in the shade. But the Pirates, man for man, and average for average, trail right along with the American League champs.

The Orsmbie show the way, matter of fact. The last official averages had them hitting as a club for .303, while the Yankees were batting at .307. Both teams lead their leagues in the same club as in a cinch that the two most powerful selections will bat it out at Pittsburgh and New York.

The Yankees have an edge on long distance hitting. They are likely to get a lot of homers in the abbreviated Pittsburgh ball park. The extra stands for world series profits will help the invaders there more than the natives.

The big blow will probably win this one. The Pirates have four or five young men who can knock a baseball out of sight, but the Yanks have at least that many, including the two greatest distance clouters of all time, Ruth and Gehrig.

ANYONE who thinks that Pittsburgh will be outhit materially, though, is more or less unaware of the batting figures of the athletes who will appear as regulars in this series:

PITTSBURGH	
L. Waner	.355
Barnhart	.318
P. Waner	.286
Wright	.286
Traynor	.336
Grantham	.307
Harris	.341
Smith	.262
NEW YORK	
Combs	.357
Koenig	.283
Ruth	.356
Gehrig	.328
Meusel	.315
Lazzeri	.309
Dugan	.275
Collins	.232

Now there are plenty of averages and it would be a brave man who would back one of the other. Ruth and Gehrig will knock baseballs farther than any pair of Pirates but on the other hand, the remarkable Waner brothers will punch out base hits oftener than any two Yanks you might name.

The maulers on both clubs are experienced, the majority of them tested in World Series fire. The Pirates, if records mean anything, have faced better average pitching through the campaign than the Yanks have.

That Huggins attack is built around Ruth and Gehrig. When the big pair fall down, or are not given any baseballs to hit, the New York lineup, making easy base hits the best bet of the century that the pitchers will not be tossing any soft ones at the Babe and Lou. The pair will collect many a walk ere the series goes into history. The Yanks have general hitting strength to help their great sluggers.

COMBS, for instance, is a whale of a batter, and has been living on the bases all Summer. Meusel and Lazzeri and Koenig can slough the apple. If too much attention is paid to the Ruth-Gehrig combine, two or three others are likely to step out to wreck things.

The same goes for the Pirates, also. That club can manufacture plenty of runs any time a pitcher isn't right on the job with plenty of stuff. There isn't a weak spot in the National League attacking front.

The clubs seem to be just as evenly matched in a thinking way as they are in other respects. One would go for the Yanks on appearances. The club made an American League record in games won this campaign. But one recalls the 1920 Cubs, who set up the National League mark for victories, and then were smacked right on the chin by the White Sox in the big blowoff.

This looks like a close series that might be decided by the flip of a coin, or a lucky break in one of the first pair of games. No club in a World Series should ever be better than a 6 to 5 shot. Babe Ruth sentiment has made the Yanks 10 to 7 choice. That price is false, and will drop before the fracas is inaugurated Wednesday.

CRACK PLAYERS OF MEDFORD HIGH ELEVEN

H. C. CAPTAIN WILL NOT PLAY TODAY

Worcester, Oct. 1.—Ray Lyman brings his St. John's eleven against Holy Cross here today in the formal opening of the season at Fitton Field, the game with the Newport Sailors being regarded more or less in the light of a practice affair.

Only four of the men who played against the Cross last year are here with the Brooklyn squad, the rest of the material being green. That is not weak, however, as was evidenced last week, when it held Lehigh to a scoreless tie.

Holy Cross will be without the services of Captain Bob O'Connell, regular center, as he is still nursing an injured wrist. Phelan, also a veteran, will start in his place.

Sam Brain, or Algerini will start at left end; Mahaney at left tackle; Gus Gervini at left guard; Mike Mikelski at right guard, Frank Connors at right tackle; Leary at right end; Murphy at quarter; Clancy and Maurice Connors at the halves, and Sheldon Daly at full.

O'Donnell has a wealth of backfield material and even the indisposed Lowery, Ryan and Manfredo and McAvoy and Cole at the ends, Edgar and Armstrong at tackle, Phillips and Sherman at guard; Kilkelly at center; Captain McPhail at quarter, and a backfield composed of Al Marsters, Dick Healy and Myles Lane, who was injured in the Norwich game.

The Green has plenty of reserve material in the backfield and on the ends but the line still presents a problem. Hamm, Longpecker, Breitbat behind the line, and Fusonie and Southard on the extremities, will give a good start of the game.

The lineup:

HOLY CROSS		ST. JOHN'S
Karpowich, Le.	re.,	Biel
Mahaney, lt.	rt.,	Falusay
Cervini, lg.	rg.,	Greenberg
Phelan, c.	c.,	Gallagher
Mikelski, rg.	lg.,	Bova
Connors, rt.	lt.,	Helmer
Viserini, re	le.,	Nichel
Murphy, q.b.	q.b.,	Martins
Clancy, l.h.b.	r.h.b.,	Kimbrriner
Shanahan, r.h.b.	l.h.b.,	Gold
Daly, f.b.	f.b.,	Weiss

CAPT. BUD EDGERLY

GREEN MAY TRY TRICK PLAYS TODAY

Hanover, Oct. 1.—Dartmouth's second test comes this afternoon against Hobart College, a team which in the past has been considered a setup, but whose sturdy defense that allowed Syracuse only two touchdowns last week, augurs a stiff battle for the Hanover outfit.

The probable starting lineup will find McAvoy and Cole at the ends, Edgar and Armstrong at tackle, Phillips and Sherman at guard; Kilkelly at center; Captain McPhail at quarter, and a backfield composed of Al Marsters, Dick Healy and Myles Lane, who was injured in the Norwich game.

The Green has plenty of reserve material in the backfield and on the ends but the line still presents a problem. Hamm, Longpecker, Breitbat behind the line, and Fusonie and Southard on the extremities, will give a good start of the game.

PRINCETON TO PLAY AMHERST

Princeton, Oct. 1.—Princeton opens its 1927 season against Amherst today, and is expecting a fast and capable opponent. The Sabrinas have thrown a scare into Jungleland on each of their appearances here, and last year held the Tigers to a 14—7 score.

Coach Bill Roper has been drilling his men hard for two weeks, emphasizing the forward pass and interference and paying practically no attention to the backward pass. He has found that his line is strong and he has a number of promising ball carriers.

Coach Dud White of Amherst has no statement other than that his team has a fighting chance against the Tigers. Wallie Parker, the back who ran 89 yards to score on Princeton last Fall, will again be in the starting lineup. His brother, Lou, will start at end.

Of the ten capable backs at Roper's disposal, Al Wittmer has been the most impressive and much is expected of him today.

Princeton is also using the hub system of calling signals

H. C. CAPTAIN WILL NOT PLAY TODAY

Worcester, Oct. 1.—Ray Lyman brings his St. John's eleven against Holy Cross here today in the formal opening of the season at Fitton Field, the game with the Newport Sailors being regarded more or less in the light of a practice affair.

Only four of the men who played against the Cross last year are here with the Brooklyn squad, the rest of the material being green. That is not weak, however, as was evidenced last week, when it held Lehigh to a scoreless tie.

Holy Cross will be without the services of Captain Bob O'Connell, regular center, as he is still nursing an injured wrist. Phelan, also a veteran, will start in his place.

Sam Brain, or Algerini will start at left end; Mahaney at left tackle; Gus Gervini at left guard; Mike Mikelski at right guard, Frank Connors at right tackle; Leary at right end; Murphy at quarter; Clancy and Maurice Connors at the halves, and Sheldon Daly at full.

O'Donnell has a wealth of backfield material and even the indisposed Lowery, Ryan and Manfredo are expected to play this afternoon. Henry Shanahan will also see action, as will Casey, Sichol and Miller.

Captain Gallagher, Greenberg, Falusay and Biel are the St. John's veterans. This quartet comprises the entire right side of the line.

The lineup:

HOLY CROSS		ST. JOHN'S
Karpowich, Le.	re.,	Biel
Mahaney, lt.	rt.,	Falusay
Cervini, lg.	rg.,	Greenberg
Phelan, c.	c.,	Gallagher
Mikelski, rg.	lg.,	Bova
Connors, rt.	lt.,	Helmer
Viserini, re	le.,	Nichel
Murphy, q.b.	q.b.,	Martins
Clancy, l.h.b.	r.h.b.,	Kimbrriner
Shanahan, r.h.b.	l.h.b.,	Gold
Daly, f.b.	f.b.,	Weiss

NEWELL WILDER

BROWN TO USE MANY MEN VS. ALBRIGHT

Providence, Oct. 1. — Coach Tuss McLaughry's Brown eleven, after the hardest week's work of his entire regime, will enter the second game of the current season against Albright, in considerably better mental condition than was anticipated.

McLaughry has shifted his "Iron Men" about and has worked his whole squad so hard that they are pretty well tempered for battle.

Captain Red Randall will be in the starting lineup for the first time, as he was kept on the sidelines during the Rhode Island game last week because of injuries.

In the backfield with him will be Jim Edwards, Eddie Lawinski, and Al Cornwell. The ends will be taken care of by Thurston Tosi and Jim Stewart, but Hymie Heller and Walter Trafelian, the latter formed fullback, will see plenty of action. The latter looks as though he might eventually be the "Soda's" old berth.

Paul Hodge and Harry Cornwell are to start at the tackles, Ed Kevorkian and Lou's Fisher at the guards, and Charlie Considine at centre.

McLaughry, however, will use practically all of his squad during the course of the game in an effort to determine just which of his reserves are the most promising.

After the week's strenuous workout, the Iron Men succeeded in winning back their old berths and their coach intends to make them fight to hold them.

The lineup:

BROWN		ALBRIGHT
Stewart, Le.	re.,	Weaver
Munson, lt.	rt.,	Gilbert
H. Cornswell, lg.	rg.,	Lynn
Considine, c.	c.,	Asper
Kevorkian, rg.	lg.,	Loucks
Hodge, rt.	lt.,	Reisinger
Towle, re.	re.,	Bender
Randall, q.b.	q.b.,	Leidy
H. Edwards, l.h.b.	r.h.b.,	Hughes
Lawrence, r.h.b.	l.h.b.,	Graham
A. Cornswell, f.b.	f.b.,	Abbott

Lacoste Coming Back

New York, Oct. 1.—Sailing for home, Jean Rene Lacoste, ace of the victorious French Davis Cup tennis team, told officials of the United States Lawn Tennis Association he intends to return next season to defend the national championship he has won for the last two years.

YALE ELEVEN OPENS WITH BOWDOIN

New Haven, Oct. 1.—A Yale eleven which is inferior on paper to any that the Elis have boasted for the past few years, and which, on paper, is also shy of the standard which both Harvard and Dartmouth would seem to present, opens its 1927 year against the Bowdoin team in the Bowl this afternoon.

As is the case with many teams this year, replacements are scarce. Yale has always been notoriously hit by injuries, and if this jinx continues to function the lack of reserve material will be severely felt.

Toe starting line-up, as nearly as may be determined, against Bowdoin, will be: Ends, Scott and Flanagan; tackles, Ladd and Quarrier; guards, Keil and Captain Bill Webster; centre, Ryan; quarter, Swiss or Bob Hall; backs, Hoben, Caldwell and Cox. Decker may start in Hoben's place.

There are several excellent backfield substitutes and substitutes behind the line will be Sigmund, Goodwine, Harvey, Foote and Hunnersley will all get into the game.

The line the only replacements of high caliber are Cole and Malory. Ends, Eddy and Greene, tackles; Norman Hall, an injured guard; Flaherty and Palmer, centers. The burden of reserve duty will fall upon these men, probably not only against Bowdoin but also throughout the season.

Bowdoin brought thirty-one players to New Haven and announced a starting lineup of Sawyer and Adams, ends; Alexander and Todd, tackles; Leech and Brown, guards Howland, center; Thayer, quarter, Locke, Foster, Howe and Stone.

The lineup:

YALE		BOWDOIN
Mallory, le.	re.,	Adams
Quarrier, lt.	rt.,	Brown
Webster, lg.	rg.,	Leech
Ryan, c.	c.,	Howland
Keil, rg.	lg.,	Alexander
Eddy, rt.	lt.,	Todd
Fishwick, re.	le.,	Sawyer
Swiss, q.b.	q.b.,	Thayer
Caldwell, l.h.b.	r.h.b.,	Walsh
Decker, r.h.b.	l.h.b.,	Howes
Cox, f.b.	f.b.,	Stone

Sweetser Captain of Met. Golf Club

New York, Oct. 1 (A.P.)—Jess W. Sweetser, who won the British amateur golf championship a year ago, will captain the Metropolitan Golf Association team of 12 in the quadruple Leiby Cup matches with teams from the Pennsylvania, Massachusetts and Canadian Golf Associations. Play takes place next Friday and Saturday at the Essex County Country Club at Manchester, Mass.

Sweetser's mates will be John G. Anderson, Phillips Finlay, Paul Haviland, A. F. Kammer, Tommy Tuller, R. W. Woolworth, Louis Breslin, R. A. Jones, Jr., George Hackl, Maurice McCarthy, Jr., Hal Fulkerson and William Reekie.

TWELVE SPEED DEMONS NOW AT ROCKINGHAM

Another influx of speedsters brought the number of motor race drivers to twelve. The new arrivals were the redoubtable Frank Lockhart, the veteran Earl Cooper, the 1923 champion Eddie Hearne, Dave Evans and Pete Kriss. Those who already were at the track are Doc Shattuck, Pete DePaolo, Tony Gulotta, Babe Stapp, Ralph Hepburn, Frank Elliott and Earl DeVore.

TUFTS OPENS WITH LOWELL TEXTILE

Tuft College eleven starts its 1927 campaign against the Lowell Textile team of Tufts Oval this afternoon. Coach Sampson considers is a familiar one, namely, lack of substitute material but it is not likely to play an important part in the opening contest, which Tufts enters a decided favorite.

Coach Sampson intimated that his starting lineup would include Captain Bowker and Austin, ends; Fitzgerald and Hanson, tackles; Soule and Meiley, guards; Brehaut, center; Ellis, quarterback; Hingston and Kennedy, halfbacks; Marshall, fullback.

Meiley, the old Winchester athlete who was once preparing for Harvard at the Soule School, is the only sophomore among the starters. Kennedy is also a newcomer to football, but is a senior.

Sampson likes the looks of his first eleven men, but is doing considerable worrying about his reserves should any of his regulars be put out through injuries. As a matter of fact, today's games will give the varsity its first real test as during practice the weak replacement failed to present the opposition which the coaches desired.

Lowell Textile's eleven is something of an unknown quantity as the caliber of both contestants will not be known until they clash.

The lineup:

TUFTS		LOWELL TEXTILE
Bowker, l. e.		l. e. Hale
Austin (Goldman) r. e.		r. e. Arkman
Fitzgerald, l. t.		l. t. Cone
Reichherf, r. t.		r. t. O'Brien
Soule, l. g.		l. g. Parigan
Meiley, r. g.		r. g. Pilligan
Tobey (Brehaut) c.		c. Gross
Hingston, l. h.		l. h. Allard
Marshall, r. h.		r. h. Coffee
Kennedy, r. h.		r. h. Walker
Ellis, q. b.		q. b. Corbett

CRACK WELTERS FIGHT HERE NEXT FRIDAY

Planning to exhibit only the highest grade fistic talent during the winter months at Mechanics Building, to begin its run with the Lillian dance of its outdoor season, the Argonne A. A. will present the outstanding welterweight and middle welterweight championship at the opening indoor event at Mechanics Building next Friday night, when Tommy Freeman of Hot Springs, Ark., clashes with Johnny Indrisano of East Boston for the honor of champion Joe Dundee.

Freeman, a clever ring and fresh artist, made his bow here in the preliminary ranks and on his third appearance received $7,500 for defeating Joe Simonich of Butte, Mont., for the Croscup-Pishon Post at Braves Field last June.

Word has been received from Freeman that he will be in the Hub next Tuesday morning and he will work out daily at Kelly & Haves Gymnasium, Bowdoin square. Local fans will be given the opportunity of getting a closeup of him in action.

Young Al Delmont of the North End and Corne Bonner of the West End, who met in a real trailer a few weeks ago finally came to terms.

Ever since their last meeting, Mose has been clicking with these boys for a return battle. Hub fans will not forget the first meeting of these rivals in a long time. Delmont had Holmes all but knocked out when the West Ender turned the tables.

HAGENLACHER LEADS IN TITLE TOURNEY

Chicago, Oct. 1 (A.P.)—Unless the unexpected happens, the world's 18.2 balkline billiard championship tonight will be returned to Eric Hagenlacher, the German master artist.

Despite a comparatively mediocre initial average of 33 1/3, Hagenlacher today led the present champion, Welker Cochran of Hollywood Cal., 1,000 points at the end of the second 500-point block for the title. The third and final 500 points block will be played tonight at Orchestra Hall and the champion would have to pile up 1,000 points to overcome the lead of 222 points.

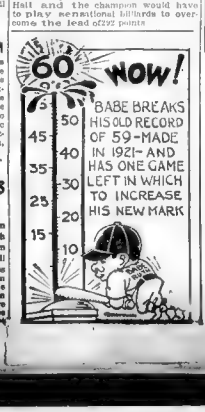

How Schoolboy Football Elevens Lineup in Today's Main Games

AT MALDEN		AT EVERETT	
MALDEN	WORCESTER COMMERCE	CHELSEA	EVERETT
Wineman, le.	r.e., Bonage	Cadlotsky, re.	l.e., Adams
Connolly, lt.	r.t., Canterbury	Rice, r.t.	l.t, Atwood
Cestes, l.g.	r.g., Zukerman	Pizzano, r.g.	l.g., Digby
McClanahan, c.	c., Hoffman	Zockerlan, c.	c., Crane
Shumaker, r.g.	l.g., O'neil	Kesiofsky, l.g.	r.g., Berry
Pricker, r.t.	l.t., Manning	Pike, l.t.	r.t., Howe
Traynor, r.e.	l.e., Bloon	Dinsmore, l.e.	r.e., Savage
Kermin, q.b.	q.b., Zellmer	Gold, q.b.	q.b., Fisher
Fishman, l.h.b.	r.h.b., Dupois	Shulman, r.h.b.	l.h.b., Grattan
O'Leary, r.h.b.	l.h.b., Putnam	Dillon, l.h.b.	r.h.b., Dragone
O'Connor, f.b.	f.b., Bennett	Mackenzie, f.b.	f.b., Dineen

AT BROCKTON		AT NEWTON	
BROOKLINE	BROCKTON	MEDFORD	NEWTON
Ryan, re.	le., Keith	E. Murphy, re.	le, Sheinlain
Pollock, rt.	lt, Shealey	Bolger, rg.	lt, Marsh
Hurley, rg.	lg, Creedon	Sulacker, rg.	lg, Harrington
Ford, c.	c, Yaffe	Marshall, c.	c, Gatchell
Thiese, lg.	rg, Creedon	Nichols, lg.	rg, Foss
Coughlin, lt.	rt, Keough	Branch, lt.	rt, Hamilton
Werner, le.	re, Stevens	Beracs, le.	re, Cole
Lynch, qb.	qb, Lasler	Wells, qb.	qb, Gilligan
Lamont, rhb.	lhb, Lanon	Uanns, rhb.	lhb, McIntyre
Record, lhb.	rhb, Farley	Edgerley, lhb.	rhb, Andros
Sweeney, fb.	fb, Halvorsen	Wilson, fb.	fb, Sullivan

FOOTBALL by Major Frank Cavanaugh

Early Season College Games Are Often the Most Interesting—Cav Sizes Up Foes in Today's Games

(© Copyright, 1927, King Features Syndicate, Inc.)

WITH the coming of October 1st, the football season of 1927 has its real beginning. Some of the football teams of the country get started on the last Saturday of September, but with the arrival of October, practically every team in the country swings into action.

I look for no upsets, but even at this early date, some of the contests have possibilities. Looking back over my twenty seven years of coaching, I can remember when those contests in the early part of the football season, had the importance and interest of, say, the exhibition games played by the major league teams before the season really begins.

All that is changed now. The early season games are often among the most interesting of the year. Every section of the country now boasts its contender for the mythical national championship title.

In the old days there were, at the most, but ten or so potential contenders, with the odds on the members of the "Big Three." With so few strong teams, and the contests among themselves carded for November, small wonder that the October games developed into route and massacres.

THE reason for the multitude of good teams today is not hard to find when you consider the popularity of the game itself. Good coaches have elevated the standard of play throughout the country.

The game has been speeded up; small, swift men have become factors that must be reckoned with by every coach when picking his squad, and no team is to be despised or underrated because of its size or, rather, lack of size.

The games today will be more valuable as showings than as contests. By this I mean that much valuable information may be gleaned as to what may come later, but I don't look for any of the matches to supply that thrill that comes only when a football David rises and smites a Goliath. At least, not in the Eastern section of the country.

IN the Middle and Far West, strong contenders are often brought together on the first day through the exigencies of conference schedules. Some particular contest of this sort is scheduled for today, has been brought to my attention as yet, but these future games have a way of suddenly acquiring "form" as the season progresses. I considered the football played there, as good as any in the country. This has been so ever since the West first decided its "inferiority complex" and saw its coaches as strong as they really were, and are.

The colleges of the West need to thank Alonzo Stagg, coaches wherever they may be, for developing a strong team. This year the system he has installed should work even more smoothly and I look for something good from Minnesota.

"BOB" ZUPKE has had a bad break in the injury to his star end, Jeremy Peters I well remember the first Zuppke coached team I ever saw. It was at the Oak Park High School team that came East to play Everett High of Massachusetts in one of the early interscholastic contests.

Coy Gilbreth, the present coach of Holy Cross, had turned out a very fine eleven at Everett, and with the handicaps of the long train trip and foreign field, Oak Park High was expected to go down in defeat. Oak Park, playing with precision and smoothness, even when forced, astounded the interscholastic football world. I, of those of us who saw that team in action, Zuppke subsequently fine work has been no surprise. Just what sort of a team Illinois will have this year is problematical, but it is sure to be dangerous.

TO get back to the Atlantic seaboard, I look for an exciting, if not close, contest at Princeton where one

Leading College Football Games Scheduled for Today

Boston College vs. Duke at Fenway Park.	
Vermont vs. Harvard at Stadium.	
Tufts vs. Lowell Textile at Tufts Oval.	
Brown vs. Albright at Providence.	
Hobart vs. Dartmouth at Hanover.	
Holy Cross vs. St. John's at Worcester.	
Bates vs. Mass. Aggies at Lewiston.	
Colby vs. New Hampshire at Waterville.	
Bowdoin vs. Yale at New Haven.	
Springfield vs. Providence College at Providence.	
Maine vs. Rhode Island State at Orono.	
Williams vs. Middlebury at Williamstown.	
Fordham vs. Lebanon Valley at New York.	
Rutgers vs. Manhattan at New Brunswick.	
Penn State vs. Gettysburg at State College.	
Pennsylvania vs. Swarthmore at Philadelphia.	
Pittsburgh vs. Geneva at Pittsburgh.	
Temple vs. DePauw at Lafayette.	
Quantico vs. Washington College at Quantico.	
Rensselaer vs. Norwich at Troy, N. Y.	
C. C. New York vs. George Washington at New York.	
Colgate vs. St. Lawrence at Hamilton.	
Columbia vs. Union at New York.	
New York Univ. vs. West Virginia Wesleyan at New York.	
Cornell vs. Bucknell at Ithica.	
Hamilton vs. Clarkson at Clinton, N. Y.	
Ingtos	
Lafayette vs. Muhlenberg at Easton.	
Lehigh vs. Ursinus at Bethlehem.	
Mt. St. Mary's vs. Kentucky at Detroit	
United States Naval Academy vs. Davidson at Annapolis.	
Catholic U. vs. Mount St. Mary's at Washington.	
Syracuse vs. William & Mary at Syracuse.	
Notre Dame vs. Cole at South Bend, Indiana.	
Bucknell vs. Geneva at Lewisburg.	
Muhlenberg vs. So. Dakota at Reading.	
Ohio State vs. Wittenberg at Columbus	
Michigan vs. Ohio Wesleyan at Ann Arbor.	
Michigan State vs. Ohio Univ. at East Lansing, Mich.	
Minnesota vs. North Dakota at Minneapolis.	
Missouri vs. Kansas Aggies at Columbia	
Nebraska vs. Iowa State at Lincoln.	

Major League Leaders

(Including Games of Sept. 30.)
(By The Associated Press.)

NATIONAL.

BATTING—P. Waner, Pirates, .362
RUNS—Hornsby, Giants, 172; L. Waner, Pirates, 132
HITS—L. Waner, Pirates, 216
DOUBLES—Stephenson, Cubs, 47
TRIPLES—P. Waner, Pirates, 18
HOMERS—Williams, Phillies, 30
STOLEN BASES—Frisch, Cardinals, 19
PITCHING—Kremer, Pirates, 20 to 7.

AMERICAN.

BATTING—Heilman, Tigers, .389.
RUNS—Ruth, Yankees, 529
HITS—Combs, Yankees, .228.
DOUBLES—Gehrig, Yankees, 53.
TRIPLES—Combs, Yankees, 23
HOMERS—Ruth, Yankees, 60; Gehrig, Yankees, 46.
STOLEN BASES—Sisler, Browns, 26.
PITCHING—Pipgras, Yankees, won 19, lost 3. Hommel, Athletics, won 10, lost 3.

Amherst, with the Parker twins as chief backfield threats, appears. Harvard should have no trouble with Vermont.

Yale should have a nice practice contest with Bowdoin. West Point and Annapolis may not have such an easy time with Detroit and Lafayette respectively. The number of limited practice periods the eleven reach their crest through actual playing rather than practice, and neither of these opponents fit in the picture as dependable yardsticks. However, with Pittsburgh we look for the Army and Navy machine to be rounded into championship form. Pittsburgh should romp through Lafayette and St. John's team may give Hoy Cross a battle.

I expect my team to do well against Lebanon Valley, but I am not looking for an avalanche, especially with my two tackles laid up.

FITTONS OPEN UP TOMORROW

The remodeled Fitton A. C. football team will take the field at World War Memorial Park, East Boston, tomorrow with the Lafayette team of Everett as an opponent. It will be the first start for both clubs and many new faces will be seen in both lineups.

Coach Polly Harris is training the Fittons this year and his system of coaching has put the Noddle Island aggregation in mid-season form. Hardly a player wearing the Fitton colors has had experience in college rules.

Manager Jack O'Connell, in order to keep the team in the game, has secured about and now has a smooth working organizat on that is bound to go places. Could be seen in the Fitton plays of the season are far different from anything used here and will be a treat to see.

FINAL RACE FOR YACHT TROPHY ON TODAY

Oyster Bay, N. Y., Oct. 1 (A.P.)—Three Eight metre yachts, all new, will contend for the honors and the Seawanhaka Cup, emblematic of the world's championship in the final of the 8 metre class to be sailed here today. The start is scheduled for 11 o'clock (Eastern Standard time) over the course of 30 miles.

The yachts are Vim, owned by Commodore Harold S. Vanderbilt, Vanitie, owned by Harold S. Vanderbilt, Jr., and Weetamoe, owned by Clinton H. Crane.

WORLD SERIES NEW YORK
Forty hours October 6. Inclusive round trip Duluth, Fairmont Parlcars and hotel accommodations, motor seats and transfers to all games sightseeing. Four day outing at reasonable rates. Secure circular C. CHRISTIE TICKET CO., 362 Washington St., Boston

Boston American Church Page

An Appeal to the Young People of Boston

Miss Madelene Farmington, a student of the School for Religious Education, at Boston University, believes that true education includes church going, and invites Boston to attend tomorrow.

Church Head Calls Hub to Worship

By REV. ASHLEY DAY LEAVITT

President of The Greater Boston Federation of Churches, and Minister of the Harvard Street Congregational Church.

The Church means privilege. Our cities and country-side are dotted with churches dedicated to the worship of God. At service time their bells summon us. Their doors open to us. Quiet, communion and inspiration invite us. Each of us may find the service that ministers best to him.

What a history behind these churches, standing so securely in our peaceful communities! What deep conviction, what heroic struggles, what holy sacrifices they represent! Alas, we take them for granted. If by some tragic chance we were deprived of them, or if forbidden the use of them, we would begin the struggle all over to win them back. Let them be no less prized because we do not have to win them through sacrifice. Appreciation and use is the price of possession.

When was there greater need of finding God, having our minds enlightened by His wisdom, our hearts comforted and strengthened by the assurance of His love, than in these days of hurry, noise and confusion of values? Well we know that God is most often found in the place where believers worship together, with familiar hymn, words from the sacred book, prayer uniting all hearts and earnest exhortation from consecrated leaders.

The church means opportunity. Where is the cause of a better life for mankind so constantly at the front as in the church? Where is the conscience more likely to be awakened, the sympathies quickened and love for others kindled than in the place sacred to God the Father, who makes brothers of us all?

No man can pray for himself alone. Stimulated by the sense of God's presence how naturally prayer wells up from the heart; parents praying for their children, lovers for each other, many remembering the sick and sorrowing, the lonely and discouraged. Service will surely follow prayer and men give only to receive more.

Cherish the church. Support it and support it. Worship and serve in it. There will be the bread of life broken and the water of life freely given.

Freshmen Glad to Be in Boston College

Religious education at Boston College enters into the entire program. Most of the teachers are clergymen, and students receive regular instruction in the Catholic religion. The boys are glad to be back in college, where they are made welcome by such men as Father Charles O'Brien, teacher of history, Professor Paul Wenners and Professor Edward P. O'Callahan.

Heads 2 Churches

Rev. William G. Sewell, Methodist minister of Neponset, to preach to two congregations, Congregational and Methodist.

CHURCH UNION AS SEQUEL TO PICNIC

As the direct result of a combination Sunday School picnic between Methodists and Congregationalists of Neponset last Sunday, two churches have joined hands and will form a federated church, uniting the Congregational building in the Methodist building on Milton street. Rev. William G. Sewell, pastor of the Methodist Church, will preach tomorrow morning on the first service under the new plan will be held and preparations are made for a reception. Rev. Mr. Sewell and his family will be the guests of honor at a reception to be given by the Congregationalists in the Methodist vestry this evening. Mr. and Mrs. Sewell will be received with their combined congregations and a musical program will be rendered by the choirs of both churches. Miss Jessie Mae Hall will sing and Miss Ruth Hall will play. Mrs. Sewell will be assisted with the reception by Mrs. Margaret [illegible]

When the Rev. A. Kerr [illegible] master of the Church of [illegible] resigned last Sunday to go to Chinese [illegible] was [illegible] by the good [illegible] two Sunday Schools [illegible] Free Methodist Federated [illegible] a [illegible] Massachusetts. Mr. Sewell [illegible] all to come and see [illegible] their pastor [illegible] rooms [illegible] Congregational [illegible] Neponset was [illegible] speaking [illegible]

TRINITY CHURCH OPENS TOMORROW

Rally Sunday will see the opening of the large Church School of [illegible] Copley square with more than [illegible] teachers and officers to take care of [illegible] six graded departments. The Rev. Arthur [illegible] Hastings will [illegible] Special music [illegible] Miss [illegible] who attend [illegible]

Mr. Mann will have [illegible] Young People's [illegible] Mr. Mann [illegible] Boston [illegible] Rev. Dr. [illegible] Hastings [illegible] The Rev. [illegible] Rev. Dr. [illegible] Rev. Dr. [illegible] Rev. Dr

EVERY day the American publishes two thrilling and interesting stories by authors of recognized standing. Here you can find the latest serial fiction published in generous installments each day.

Fiction Page

This Day In Our History

BY secret treaty, the Spanish Government ceded Louisiana to France on October 1, 1800. When Napoleon became first consul of France he desired to establish a colonial empire in America and obtained the retrocession of Louisiana.

The LIFE and LETTERS of WOODROW WILSON

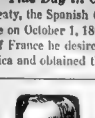

RAY STANNARD BAKER.

Early Aspirations Are Revealed in Letters to His Friends

CHAPTER 7

(Copyright, 1927, by Doubleday, Page & Co.)

WITH some of the friends of that time Woodrow Wilson carried on an ardent correspondence all his life, letters full of expressions of his affection.

"I believe that I love the fellows of that crowd and value the genuine friendships existing amongst us now more than I ever did before," he wrote to Robert Bridges in 1885.

"I often long for a renewal of our old comradship more than I can tell you," he said in a letter to Bridges in 1918. "The old love never dies down for a moment, but I can't keep myself from occasional heart-sickness now and again, because of the dispersion of the old crowd and the necessity which keeps us apart."

And even during the storms and sorrow of his crowded later years he could write:

"It was a deep distress to me that I could not get over to Charlie Mitchell's funeral. His death has affected me very deeply. My thought, like yours, goes back to the old days of our delightful comradeship, and those memories, thank God, are a permanent possession. Death seems to me in such instances a very unreal thing, but it has this terrible aspect of reality, that it does take the dear fellow away from us for the days to come, and I grieve with all my heart."

We have one letter from him written to his classmate J. Edwin Webster during a summer vacation from college, which is here reproduced entire for the glimpse it gives of the spontaneity of his friendship and his keen interest in the politics of the time:

Columbia, S. C., July 23, 1878.

"Dear Ed, alias Daniel:

"I suppose that my long delay in writing to you has filled you with secret joy because you promised to write to me only on condition of receiving first an epistle from me. But I have not by any means forgotten my promise and I do not intend to leave you any excuses for not writing to me but that of disinclination. You need not think that you are the only one whom I have neglected in the matter of letter-writing. I have been neglectful of all alike. Talcott was the first to be favored (?) by me and it is but two or three days since I wrote my first letter to him. I promised to write to 'Pomp' Woods and Bridges, but have yet written to none of them. They all seem to expect me to open the correspondence for some reason or other. I hardly see why. I suppose, however, that they think my writing powers—my gift of gab—unlimited. Although the vacation is well nigh half over, I give you fair warning that I shall expect no less than two letters from you before college opens.

"Columbia is the scene of none of my old love adventures, of which I have from time to time given you some partial accounts. You may naturally imagine that this place therefore, recalls some strange memories to my mind. I have made a considerable fool of myself in times not very long past. The Columbia people have a good deal of the old South Carolina hospitality and a good deal of warmth of manner and make very kind and pleasant friends. The fair ones especially are most of them free from affectation and pretence. I have just returned from calling on a whole lot of these girls who are old acquaintances. They all knew me as a boy and embryonic young man and how me as Tom.' I always enjoy getting among people who know me well enough to throw aside the formal prefix Mr. and call me Tommie, simply.

"Much of my leisure time I employ in the undignified occupation of romping with the younger of my two bright nephews here. He delights in having me chase him on all fours, and I constantly indulge him to the material detriment of my breeches. The little chap has an immense amount of determination housed in his diminutive frame and can rule me with ease. He will be master of those with whom he comes in contact as far as he lives, probably. He has already interrupted me more than once in the writing of this letter and I am finishing it while his morning sleep gives me temporary freedom. I believe I am quite a willing slave, however.

"One would not think that this was the same city that it was during the campaign of '76. Hampton has now long been in quiet possession and has administered the government of the State with more ability and success than might have been expected in view of the fact that he is in most respects a very ordinary man. He is certainly no statesman—is more than a rough and honest soldier with a soldier's aptness at orderly administration and the control of the rank and file of his followers. As usual, politics is the all-engrossing topic of conversation. Southerners seem born with an interest in public affairs, though it is too often of late a very languid interest.

"I have not received Woods' scrawl yet nor a line letter from Bridges with its quaint caption: 'Friend Wilson.' I hope soon to hear from you however—I am sooner or better.

"Your very sincere friend,

"T. W. WILSON."

Wilson enjoyed the theatre. He was fascinated by "Pinafore" and sang the airs to his friends. He went to visit a classmate, William B. Isham, in New York and saw Booth in "Othello" at the matinee and was so carried away that he went again to see him as Iago in the evening. He and his friend, Hiram Woods, spent all their money on a trip to New York to see "Julius Cæsar."

We have thus a picture of an ardent, enthusiastic, friendly, brilliant, intense young student, gaild underneath by a deep and serious purpose to make the most out of his life. We find evidences of his high aspirations —the remarkable definiteness and clarity of them—as well as his capacity for devoted friendship in his account of his "solemn covenant" with his classmate, Charles Talcott. "I remember forming with Charlie Talcott in class-mate and very intimate friend of mine) a solemn covenant that we would educate all our powers and passions for the work of establishing the principles we held in common; that we would acquire knowledge that we might have power; and that we would drill ourselves in all the arts of persuasion, but especially in oratory (for he was a born orator if any man ever was), that we might have facility in leading others into our ways of thinking and enabling them in our purposes.

"And we didn't do this in merely boyish enthusiasm, though we were blinded by a very boyish assurance with regard to the future and our ability to mould the world as our hands might please. It was not so long ago but that I can still feel the glow and the pulsations of the hopes and the purposes of that moment—nay, it was not so long ago but that I still retain some of the faith that then prompted me."

Charles Talcott, who was among Wilson's closest friends, had a notable career which led him to Congress in 1911, but it was cut short by his untimely death.

"There was," writes Robert Bridges, "a certain integrity in his ideal from boy to man that gave his friends a peculiar confidence in his ultimate destiny as a leader of men. It was a test of him in college which ended 'when I meet you in the Senate, I'll argue that out with you!'"

He had all along that instinct, familiar in the youth of men of power of unusual destiny, of a future—"When I meet you in the Senate"—for which he was to spare no pains or labor in preparation. He was so certain of his powers that he wrote out a number of cards in his own flowing hand:

"THOMAS WOODROW WILSON, SENATOR FROM VIRGINIA."

It is singular, however, that in his wildest flights of imagination he seems never to have theorized himself as President of the United States. Secretary of the Navy, yes, and Secretary of War, and Governor of Virginia, but never the White House.

One incident of his senior year is of the highest interpretive importance. It represented a kind of crisis in his life—a formal decision which was to govern his conduct on many future occasions where a conflict arose between what he considered a principle, a "settled conviction," and a desire for success, or his devotion to his society, his organization, his "crowd."

This was the Lynde prize debate between the two famous old societies at Princeton—Whig and Clio. The final debate was one of the noteworthy events of commencement, and the prize one of the highly regarded honors of the senior class. Wilson was considered by his own hall—the Whig—and by the college generally as its outstanding speaker, the man most likely to win. We have evidence that he himself looked forward eagerly to the debate, preparing himself thoroughly upon the announced question, "Free Trade vs. a Tariff for Protection."

Wilson's Letter Written to Classmate on Vacation

"And now I proceed to ask the all-important question, How's Buffalo? I hope that your correspondence with the fair inhabitant of that fair city flows happily on. Have you yet succeeded in replacing the lost watch ornament?

"As you will see by the heading of this letter, I am in Columbia on a visit to my younger sister I have been here for a week and will leave for home in a few days. The weather has been oppressively warm here, but by keeping cool and idle I am managing to keep comparatively comfortable. I believe that you know that I lived here for some four or five years just before I went to Princeton. I feel at home upon coming here, where I have quite a large number of acquaintances, some of whom it is very pleasant to meet again.

5234

5818

5234. Girls' Gymnasium Suit. Cut in five sizes: 8, 10, 12, 14 and 16 years. To make the suit for a 12-year size as in the large view requires 4¼ yards of 36-inch material. Price 12c.

5818. Ladies' Morning Frock. Cut in eight sizes: 34, 36, 38, 40, 42, 44, 46, 48, 50 and 52 inches bust measure. Price 12c.

FASHION BOOK NOTICE

Send 15c in silver or stamps for our UP-TO-DATE FALL AND WINTER 1927-28 BOOK OF FASHIONS, showing color plates and containing 500 designs of Ladies', Misses' and Children's Patterns, a CONCISE and COMPREHENSIVE ARTICLE ON DRESSMAKING, ALSO SOME POINTS ON THE NEEDLE illustrating 30 of the various almost stitches), all valuable hints to the home dressmaker.

Boston Evening American Pattern Coupon

IMPORTANT—Be sure your name without name and size. Orders must have your size, address, size and number of pattern on coupon.

Pattern No._____

Size_____

Name_____

Street_____

City_____

State_____

Print CAREFULLY and mail (enclosing 12 cents—stamps or coin) to Boston Evening American Pattern Dept., Box 150, Times Plaza Station, Brooklyn, N. Y.

Regarded as Outstanding Debater in the College

He had been for some time a convinced free trader; a disciple of Cobden, who was one of his heroes, and his study of the question only sharpened his belief.

Under the rules of the contest, preliminary debates were held in each hall to select the three speakers who were to appear in the great final contest in June.

On the morning of the preliminary contest, when the lots were drawn, Wilson found that he must defend the tariff side. He arose at once and announced that he was for free trade and could not argue against his own belief. Princeton would be no force nor air verity behind what he said.

As a result the three men chosen by Whig Hall were Robert Bridges, M. G. Emery, Jr., and Samuel A. Harlow. Clio chose A. W. Halsey, Peter J. Hamilton and Chomes's Martin. In the final debate in June, Halsey (Clio) took first prize, Bridges (Whig) second and Harlow (Whig) third.

By his decision not to enter the preliminaries Wilson undoubtedly lost a prize that he might, in the judgment of his fellows, easily have won, and he lost not only for himself, but for his hall.

Was he right? Though this was a mere college contest yet it involved issues often raised at later times in his career. Which was the more important, a man's personal convictions, his intellectual integrity—or his obligations to his friends, his group? Is winning the important thing?

It may be said that this was only a kind of college game, and that he need not have been so squeamish, but to Wilson, with his high aspirations and his intense convictions, to argue for a cause that he was for disbelieved in was intolerable. Professor Summer of Yale once expressed exactly the same belief in these words:

"We cannot express opinions which we do not honestly entertain, even in jest, without straining our sense of truth and losing the delicacy of our sense of right."

One of Wilson's biographer's observes that "he refused to take out luck with his fellows. . . . The feeling of his society, left unrecorded by his withdrawal, he did not understand. Nor did the desire of some of the boys for a favorable end of the debate ever get to him. If only the gang at Augusta could have learned the habit of team work into him, the 'Happy Warrior' might not have had so many melancholy hours."

Larruping of the Gang Never Moved Woodrow Wilson

This quotation is from William Allen White's "Woodrow Wilson." But White's account is in error. Wilson's society had not "selected" its debater and staked its game to a man," nor was he "chosen upon the final team." A letter to the author from Robert Bridges (August 1924) says: "We were all to withdrew, but the hall not being chosen and had not as yet any trust. Any one of us could have dropped out in the same way." One wonders whether the free men in America today are not forced to feel that the game is more than the intellectual integrity or the leadership. Every one wants to be on the side to win, to get the immediate prize. The organization is more important than the truth.

To a college debate, indeed the Congressional debate sometimes seems to be even more serious. Everything must be smooth, polite, expedient. The party machine are supreme, the faith in his own convictions or the courage to stand by them rare and rarer.

But while he is charged with subjecting his society to failure to go in accord his convictions and win the trivial college prize, this young Whig did not undermine the faith upon his hall, its class, his college and his country.

Again and again in after life he made the same decision and it was to him no mere question "the larruping of the gang" never moved him. His convictions in politics, religion, education and the business of the man. If he crowd was with him, well and good. If it was not he would stand alone. . . . It is not arguing that one side is right and the other is not pursuing that he did not choose his course. It is setting forth his belief in the way which is in the purpose of heaven.

He was promoted from Princeton to Johns Hopkins and graduated in 1879. Where he went from there is told in the following chapter.

Becky Takes Tea With Johnny in His House

By RAYNER SEELIG

CHAPTER 18.

ESTABROOK had hoped that with Becky's humanizing touch his stiffness would be loosened, his habitual sternness melted. To his surprise and chagrin, he became increasingly inarticulate.

The deeper his love took root in the earth of his mind, the more it intertwined itself with every event and emotion of every day life, the more taciturn he became.

So January passed and February, sweeping these two upon their paths, which had converged for a little while.

A new, subdued something had crept into Becky's manner. Her old, arrogant, sarcastic self showed itself only rarely.

Her companions of the chorus jeered and whooped when her pronunciation began to change, and, after an immemorial custom, called her attempts at grammar affectations.

Nevertheless Becky sat up night after night studying syntax and rhetoric out of a thin green book, while the candle flickered in the breeze that blew through the chinks and the kitten purred in her sleep, and the rag doll stared gloomily with her head on one side, wondering, perhaps, at the industry of her mistress, who clutched the green book tightly, and fought the demons of drowsiness.

For some time now the idea of marriage had been rooted in Estabrook's mind. And yet he could not bring himself to one side, wonderful, perhaps, at the subtlety of her instincts, who clutched the green book tightly, and fought the demons of drowsiness.

For some time now the idea of marriage had been rooted in Estabrook's mind. And yet he could not bring himself to one side, wondering

COOK-COOS

©1927 BELL SYNDICATE, INCORPORATED

by Ted Cook

REG U.S. PAT. OFF.

FRISBY GIVES LIE TO IDLE GOSSIPERS

Defends Wife and Offers, If Necessary, to Stump Country in Her Defense

Mrs. Frisby

By MR. Frisby
Our Correspondent

CHICAGO—I have been asked not less than any number of times to reveal who really won the Dempsey-Tunney fight. This I have steadfastly refused to do—before consulting with my attorneys—but I have agreed to accept a certain number of Chautauqua engagements next Spring and Summer, in order to carry my message direct to the people.

I have nothing to conceal—and, furthermore, I will not be coerced into hasty snap-judgments.

This country is crying for the truth—and, if you ask me, the country is entitled to the truth. I intend to speak straight from the shoulder, let the chips fall where they may. I will stamp the country, if necessary, to meet current expenses.

Mrs. Frisby, I suppose, will accompany me, although I am trying to persuade her to go take a long-needed rest in Reno, Nevada.

Speaking of Mrs. Frisby, I want to deny some of the malicious gossip that has been circulated by irresponsible people. It is all a lie. Perhaps she has been indiscreet, since our arrival in Chicago—but it was more a mistake of the mind than the heart. The less said about it the better.

• • •

GO WEST, YOUNG MAN!

YOU BET, Nevada County, Calif.—The first baby born here in twenty years arrived yesterday.

• • •

The car drew up beside the road,
Out jumped an angry lass,
And started walking down the road
To get her sheik some gas.

• • •

Football season has opened, and it is understood that several gridiron fans have adopted humanitarian policies. If a player breaks a leg his pay goes on just the same.

• • •

What a muddle it would be if the college football players formed a union and demanded Saturday afternoons off!

• • •

It used to be the boast of colleges that a large percentage worked their way through schools.

Now a large percentage play their way through.

• • •

It is a good thing reformers failed in their efforts to abolish football. What would this country have done for bond salesmen?

• • •

Furthermore, football has done more than anything else to give this country an adequate supply of gasoline station attendants.

• • •

BULL-ETIN

(From Hollywood Filmograph.)

"Between her vaudeville engagements and picture work Frizzie Ridgeway took time to master the Russian language to please her husband and also to delve a bit into Botany, Astronomy and Philosophy. Her hobby, however, is making booked rugs."

• • •

THE WAY OF ALL FISH

(News Item)

"Jorgenson has seen eleven years' uninterrupted service on the Luckenback line, and this is his first vacation in that time. He is spending it on the Great Lakes."

• • •

EMBARRASSING MOMENTS

Emb. Mom. Ed.
Em. M. Hdg.
Dear Sir—

When I was six years of age I had an opportunity to make a million dollars. I could have bought the corner of Seventh and Broadway for $2,500. Imagine my embarrassment, when, upon returning to Los Angeles a few months ago, I discovered this property was worth at least $1,007,500.

Myer Epstin.

• • •

Lindbergh says he is not going to get married. Damned clever—that boy.

• • •

SHORT STORY

(Huntington Beach News)

LOST—On the evening of Sept. 12th, pair of glasses with dark lense, in or around the bath house on beach. Finder please return to E. C. Evans, 654 E. Centre st., Anaheim.

3—6.

• • •

FAMOUS LAST WORDS

Was that sportsmanlike?

Daily Cross-Word Puzzle

An Education in Miniature

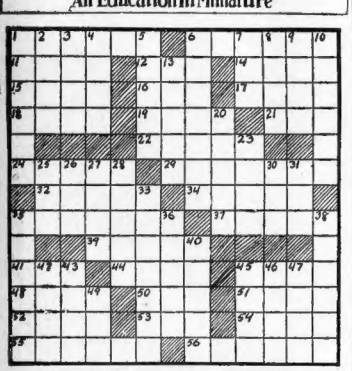

HORIZONTAL

1—a writing instrument
6—a fancy jug
11—assert
12—epoch
14—solitary
15—deep mud
16—vigor
17—a shoestring
18—to till
19—revise
21—guided
22—pertaining to the kidneys
24—regal
25—noted
32—falter
34—a number
36—a gorilla-like man
37—shabby
38—engagements
41—distant
44—tardy
45—antler
48—imitator
50—a beverage
51—among
52—plateau
53—mistake
54—existence
55—lengthen
56—more pliable

VERTICAL

1—coddle
2—sin
3—a Roman emperor
4—ship's company
5—mechanical device for lifting
6—dearths
7—the whole
8—aim
9—one time
10—required
13—a horseman
20—stories
23—wash
25—be due
26—sweet potato
27—greedy
28—lawful
30—small mound
31—terminate
33—turned around
35—to slander
36—to restrain by fear
39—over there
40—burns
42—tip
43—sleep
45—one of two equal parts
46—leave out
47—plentiful
49—girl's name

Herewith is the solution to yesterday's puzzle.

J	O	B		P	A	T	E	R		D	I	E
A	B	U		A	M	A	T	I		I	N	N
C	R	A	T	H		P	O	D		D		
K	A	N	T		J	I	B		N	E	R	O
S	I	S		P	E	T	E	R		R	O	W
O	D		O	P	P	O	S	I	T	E		
		M	E		N	A	P	L	E	S		
J	O	P	L	I	N	E	D					
		A	Y		I	N	K		G	E	T	
N	A	Y		I	C	I	E	R		A	M	T
A	D		S	H	A	N	N	O	N		J	O
W	E	S	T		E		M	I	E	N	S	
A	L	A	T	A	U		P	A	L	A	S	
P	E		C	A	M	E		I	O	N	E	D

Copyright, 1927, King Features Syndicate, Inc.

GOOD TIME GUY

Where Have You Been?

By Frank Smiley

GUY ENTERED A LETTER-WRITING CONTEST—ON HOW TO SAVE MONEY, OF ALL THINGS!—AND MARY'S GOING TO SEND HIM SOME MONEY OF HER OWN TO MAKE HIM THINK HE WON...
GOLLIWHIZZ! I HAVE ONLY #26 LEFT! WELL—IT'S BETTER TO HAVE BLOWN AND LOST THAN NEVER TO HAVE LOVED AT ALL!
PAYING TELLER
NOW I'LL GET SOME OF THE RICHDALE BANK'S STATIONERY, MAIL THE LETTER FROM THERE, AND GUY'LL THINK HE'S INSTRUCTED THE WORLD ON HOW TO SAVE MONEY! ANYHOW, I'M AFRAID IT'LL TAKE MORE THAN A GREENBACK TO BRING MY GREEN BACK!
WHY, MRS. GREEN—WHAT ARE YOU DOING WAY OUT HERE? CLIMB IN AND RIDE WITH ME!
I—ER—I'M GOING TO RICHDALE TO DO SOME WELFARE WORK FOR A VERY WORTHY FAMILY—BUT PLEASE—ER—DON'T TELL GUY ABOUT IT! OH, NOT THAT HE'S ANYTHING LIKE THOSE FOLKS THAT BELIEVE YOU OUGHT TO LET WELFARE ENOUGH ALONE!
NOW WHAT DO YOU SUPPOSE IS BEHIND ALL THIS? WHAT CAN GUY'S MOTHER REALLY BE DOING? AND WHY'S IT A SECRET?

BRINGING UP FATHER

Maggie's Worries Are Over

By George McManus

WHAT'S THE MATTER MAGGIE?
I AM WORRIED THAT ALL THE ALPINE GUIDES WILL BE ENGAGED WHEN WE GET TO SWITZERLAND
WHY DON'T YOU ADVERTISE FOR ONE, HERE?
HOW FOOLISH, THEY NEVER LEAVE THEIR DEAR MOUNTAINS FOR ANYTHING
I'LL TELEPHONE TO AN EMPLOYMENT AGENCY AND SEE IF I CAN GET YOU ONE
OH, MAGGIE, THE SWISS ARMY IS HERE
© 1927 BY INT'L FEATURE SERVICE, INC.
Great Britain rights reserved.

GOLDBERG'S CARTOONS

Cartoon Follies of 1927

Copyright 1927, by R. L. Goldberg

By Rube Goldberg

THE BATTLING BROWNS
MISS, HOW MUCH DO YOU WANT FOR THAT EMBROIDERED LACE COLLAR YOU'RE WEARING? YOU CAN MAKE YOURSELF ANOTHER
AND JUST AS I WAS CONGRATULATING MYSELF FOR BEING OUT OF THE CLUTCHES OF THE SHOPKEEPERS—I'M SO SORE I COULD YOWL!
STILL IN THE SWISS ALPS.
LUKE AND HIS UKE
"I SAWYA," YELLED THE CONDUCTOR AS A NEW TOWN CAME TO VIEW—"I'LL KISS HER AGAIN!" YELLED THE NEWLYWED "SHE'S MY WIFE AND I'LL PROVE IT, TOO!"
I CAN'T HELP IT IF I'VE GOT SEX APPEAL
AN AUTOGRAPHED DRAWING OF LUKE FOR EVERY RHYME.
RHYME BY JAMES D. McQUIRTER, MEMPHIS, TENN.
McNaught Syndicate, Inc., N. Y.
DIVIDE BY TWO & YOU'RE NEARER RIGHT
AW, LISTEN, DAD, YOU'RE GETTIN' ALL EXCITED ABOUT NOTHIN'—HONEST, I ONLY SMOKE TEN CIGARETTES A DAY
MULTIPLY BY TWO AND THEN YOU HAVEN'T STARTED TO COUNT!
DON'T MIND ME—I'M GABLE, THE ROOF MAN

FILLUM FABLES

Gilbert Is Rescued

By Chester Gould

Episode 16
Gun Power
SO TERRIFIC IS THE STORM THAT HITS THE SEAPLANE THE PILOT LOSES CONTROL OF THE MACHINE AND IT DIVES INTO THE OCEAN. BY A STROKE OF FORTUNE GILBERT IS ABLE TO JUMP AND PARACHUTE DOWN INTO THE WATER.
LUCKY, I GOT CLEAR OF THE WRECK. THE PILOT MUST HAVE GONE DOWN WITH THE PLANE
AHOY! AHOY! A COAST GUARD!
STEADY, MATE, STEADY.
WHO'S THAT?
ANOTHER ONE OF THE SURVIVERS OF THE "YORK", WEREN'T YOU ON THE YORK?
THE YORK! DO THE STORM SINK THE "YORK"?
WILL GILBERT LEARN THE IDENTITY OF THE SURVIVER?

SKIPPY

Deduction

By Percy Crosby

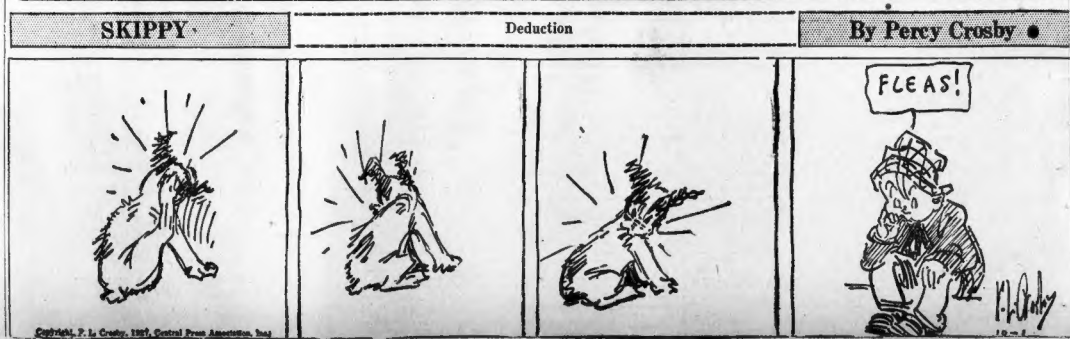

Copyright, P. L. Crosby, 1927, Central Press Association, Inc.

LITTLE ANNIE ROONEY

Annie Helps the Doctor Put It Over

By Verd

I MUST CONVINCE THOSE DOCTORS THAT THE OLD GENTLEMAN HAS LOST HIS REASON AND MUST BE PUT AWAY!
HOW IS MY UNCLE BOB, MR. DOCTOR?
WHY-ER--HE'S NOT VERY WELL, ANNIE,-ER--PERHAPS YOU CAN HELP MAKE HIM BETTER. ASK HIM TO RECITE MOTHER GOOSE RHYMES TO YOU.
ALL RIGHT, MR. DOCTOR.
WHEN SHE PUT THERE, TH' UPBOARD WAS BARE—
DO YOU HEAR THAT, GENTLEMEN? I TELL YOU THE MAN'S MIND IS ABSOLUTELY GONE! JUST IMAGINE--RECITING MOTHER GOOSE RHYMES TO HIMSELF!
TCK! TCK! TOO BAD, DOCTOR
VERY SAD, DOCTOR, VERY SAD!
AND THAT'S THAT!
VERD

POLLY AND HER PALS

To the Tall Timber

By Cliff Sterrett

THANK HEAVEN WE ESCAPED OFF'N THAT AWFUL CLIFF AN' NO BONES BUSTED!
OUTTA THE FRYIN' PAN AN' INTO THE FIRE. I CALLS IT!
DONT BE SECH A PESSIMIST, PAW! TO THE TALL TIMBERS A'FORE THE PIGMIES BEAT US TO IT!
CLIFF STERRETT 10-1

US BOYS

What a Night!

By McNamara

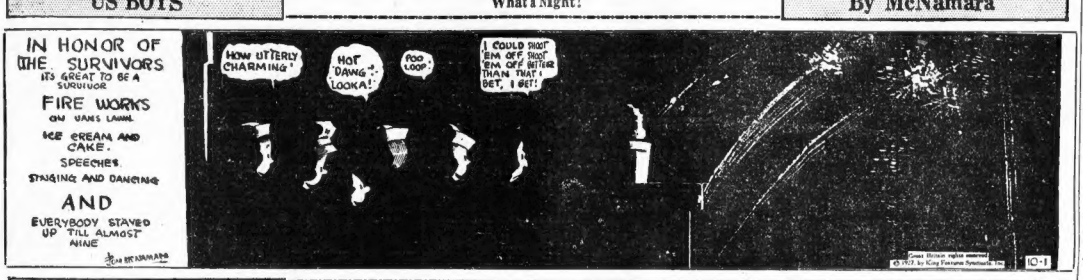

ABIE THE AGENT

Social Finances

By Hershfield

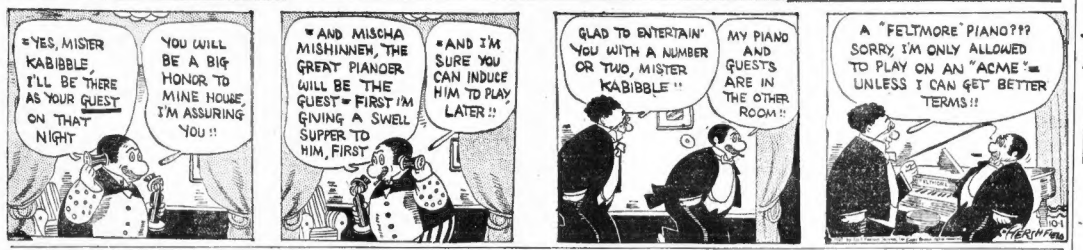
YES, MISTER KABIBBLE, I'LL BE THERE AS YOUR GUEST ON THAT NIGHT
YOU WILL BE A BIG HONOR TO MINE HOUSE, I'M ASSURING YOU!!
AND MISCHA MISHINNEH, THE GREAT PIANOER WILL BE THE GUEST OF FIRST I'M GIVING A SWELL SUPPER TO HIM, FIRST
AND I'M SURE YOU CAN INDUCE HIM TO PLAY LATER!!
GLAD TO ENTERTAIN YOU WITH A NUMBER OR TWO, MISTER KABIBBLE
MY PIANO AND GUESTS ARE IN THE OTHER ROOM!!
A "FELTMORE" PIANO??? SORRY I'M ONLY ALLOWED TO PLAY ON AN "ACME" UNLESS I CAN GET BETTER TERMS!!
SHERIFFS

You know who critics are?—the men who have failed in literature and art. —Disraeli.

Advertisement

THIS WOMAN FOUND RELIEF

After Long Suffering by Taking Lydia E. Pinkham's Vegetable Compound

In a little town of the Middle West, was a discouraged woman. For four months she had been in such poor health that she could not stoop to put on her own shoes. Unable to do her work, unable to go out of doors or enjoy a friendly chat with her neighbors, life seemed dark indeed to Mrs. Daugherty.

Then one day, a booklet was left at her front door. Idly she turned the pages. Soon she was reading with quickened interest. The little booklet was filled with letters from women in conditions similar to hers who had found better health by taking Lydia E. Pinkham's Vegetable Compound.

"I began taking the Vegetable Compound," Mrs. Daugherty writes, "and after I took the third bottle, I found relief. I am on my eleventh bottle and I don't have that trouble any more, and feel like a different woman. I recommend the Vegetable Compound to everyone I see who has trouble like mine. I am willing to answer any letters from women asking about the Vegetable Compound."—Mrs. Flo. Daugherty, 1358 Orchard Ave., Muscatine, Iowa.

A WIFE'S MEDITATIONS

By HELEN ROWLAND.

GETTING a husband in these days is a simple matter.

* * *

All it requires is the act of Talleyrand, the technique of Sarah Bernhardt, the genius of Einstein and the self-control of a brass Buddha.

* * *

All you have to do is to appear to be "backing away" when you are really "going after" him.

* * *

To make him think that he is pursuing you when he has merely stopped running and is waiting for you to catch up.

* * *

To prove to him that he loves you—and then seem surprised and startled when he springs it upon you as his own bright, original idea.

* * *

To give him the illusion that he is proposing to you when you are really supplying him with the words and music, and twisting him to say them over after you.

* * *

To let him enjoy the impression that he is "stringing" you while you are quietly plaiting the string into a noose.

* * *

To assure him that while you realize that marriage is woman's highest vocation, you never, never thought of it until he mentioned it to you.

* * *

To convince him that you are "just a good little pal"—while you are running your fingers through his hair and planning the wedding decorations.

* * *

To make him believe that, while he may enjoy kissing some girls a lot of the time and a lot of girls some of the time, he is going to find it far more thrilling to have to enjoy kissing one girl all of the time.

* * *

To prove to him that, although he has taken perfectly good care of himself for twenty or thirty years, he still needs somebody to find his hat, count his laundry, watch his diet and nadls out his tonic.

* * *

To make him believe that he is the "hero" of your dreams when you are secretly planning to remodel him in everything, from the shape of his collars and his favorite haircut to his pet habits.

* * *

To pretend not to take him seriously when you are planning to take him, if it takes a lifetime!

* * *

To persuade him that his soul is singing an aria when it is merely his pulse beating ragtime.

* * *

To put him through a lot of misery in order to prove that you could make him happy for life.

* * *

Oh, yes, getting your first job is a feat—but getting your first husband is a miracle.

* * *

And yet, men wonder why women are "so deceitful!"

(Copyright, 1927, King Features Syndicate, Inc.)

Baby Loves A Bath With Cuticura Soap

Trial Free by Return Mail

Home Hints

When making preserves add a teaspoonful of glycerine to each pound of fruit, and the preserves will not only have less scum, but will keep much better.

A good way in which to keep lettuce and cucumbers fresh is to place them on the stone floor in the larder and cover with a clean large basin or bowl.

Steam will not collect on glass that has been smeared with a little glycerine after having been polished.

THE BEST JOKE I EVER HEARD

The Boston Evening American will pay $1 for "Best Joke" published. Address "Best Joke," Boston Evening American.

Jack—May I have the last dance with you?

Jill—You've already had it.

MRS. C. L. DURANT,
55 Pacific street, Fitchburg.

SMART SAYINGS OF CLEVER CHILDREN

The Boston Evening American will pay $1 for published smart sayings. Address "Smart Sayings," Boston Evening American.

Teacher (to geography class)—"Can anyone tell me where Washington is?"

Small Boy — "Please, ma'am, they're playing in New York today."

MARGARET O'CONNER,
814 Maiden Park street, Boston.

MEDBURY SAYS---

By JOHN P. MEDBURY

A LOS ANGELES man has just sued a woman for $50,000. He claims she married him while he wasn't looking.

HE says he thought it was a mock marriage. He had no idea she was playing for keeps.

OF course, he was drinking at the time, so he really has nobody to blame but his bootlegger.

HE has to abide by the laws of California even if he was married in an intoxicated state.

HE says there's no harm done by the wedding except that he was being a true bachelor and some woman came along and interrupted him.

HE was an architect and had plans of his own.

HE claims she's a tattoo expert and has designs on everybody.

HE'S broken hearted. He had every intention of making a single man out of himself, but she interrupted his perfect.

A MAN can't devote his time to celibacy when he has a wife to support.

HE swears the marriage isn't legal. He says the minister used a telephone book. The judge, however, ruled that it's his own fault if he got a bum connection.

THE defendant is asking $50,000 and his maiden name.

HIS brothers are all bachelors and his sisters are old maids. His mother and father are the only two members of his family who ever went in for matrimony.

HE wants to be unattached. As far as he's concerned, they can take wedlock and throw the key away.

IF the judge doesn't give him a divorce he'll either shoot himself or move to Chicago.

HE wants his freedom if he has to go to jail to get it.

MENDELSOHN may be a wedding march to some people, but it's only "The Prisoner's Song" to him.

Copyright, 1927, King Features Synd., Inc.

Do You Know—

A species of snake that flies lives in Southern Asia.

In area the Pacific Ocean is greater than that of all the land in the world.

Japanese constitute nearly forty per cent. of the entire population of the Hawaiian islands.

In every country except Japan the United States, Canada and Sweden, men are outnumbered by women.

In France a bankrupt is deprived of all rights of citizenship, which are not restored to him until he has paid his debts in full.

The first step of the government toward providing education for the Indians was made by the Continental Congress in 1775, when a bill was passed appropriating $500 for the education of Indian youths at Dartmouth College.

BOSTON RADIO AMERICAN

SUNDAY EDITION ONLY

BOSTON STATIONS

353 M.—WNAC—850 K. C.

1:00 P. M.—Colonial Luncheon Concert.
2:45 P. M.—Bulletin Field, Harvard vs. Vermont football game.
6:00 P. M.—The Arcadia Sailors, piloted by Eddie Dunham.
8:00 P. M.—Farley Stevens and his Orchestra.
9:00 P. M.—Colonial Restaurant, "Dick" Kennington and his Kitchenians.
7:30 P. M.—The Lady of the Ivories.
7:30 P. M.—Melodies from New England history.
8:00 P. M.—WNAC Staff Frolic, "All Around the Kee of See."
9:00 P. M.—Southern Quartette.
9:30 P. M.—Nepal Singer, violinist; Ida Whitten, contralto; Ida Singer, pianist.
10:00 P. M.—"Jimmie" Gallagher and his Orchestra.
11:05 P. M.—Morey Pearl and his Orchestra.

447 M.—WEEI—670 K. C.

1:15 P. M.—From Houghton & Dutton Studio—Percy Bryant and his Orchestra.
2:00 P. M.—Instructions concerning Radio.
2:05 P. M.—Mary Martin, recitations.
2:10 P. M.—Christabel Kinsley, tenor.
2:30 P. M.—Morgan McGregor, pianist.
2:45 P. M.—Vera Kenny, contralto.
3:00 P. M.—Nellie Mae Kiley, reading.
3:15 P. M.—Jimmie Russo and his Orchestra.
4:00 P. M.—News.
4:10 P. M.—Harold Child, baritone.
4:25 P. M.—Sandy McGregor, Scotch comedian.
4:45 P. M.—Five Harmonians.
4:55 P. M.—Ivy Phillips and his Banjo Orchestra.
5:00 P. M.—From WEEI Main Studio—Waldorf-Astoria Concert Orchestra.
6:45 P. M.—Henry Kalis and his Orchestra.
7:10 P. M.—News.
7:30 P. M.—Henry Kalis and his Orchestra.
7:45 P. M.—Highway bulletin from the Boston Automobile Club.
7:45 P. M.—Parker House Orchestra.
8:45 P. M.—Ed Andrews and his Orchestra.
9:45 P. M.—Cruising the air with Bill Harrison.
9:50 P. M.—News.
9:52 P. M.—Radio forecast and weather, U. S. Hideout.

333 M.—WBZ—900 K. C.

11:15 A. M.—Boston Evening American sports talker.
1:30 P. M.—Football game direct from Harvard Stadium, Vermont vs. Harvard.
4:27 P. M.—Baseball weather reports.
6:30 P. M.—Boston Evening American news flashes.
6:50 P. M.—Jack Morey's Singing Orchestra.
7:15 P. M.—Charles Miller, novelty pianist.
7:30 P. M.—Baseball.
7:34 P. M.—Percy Ensemble, assisted by Muriel G. Blanchard, soprano—Operatic selection, "Prayer from "Flauchette"; reads from "La petit Tambour"; An Autumn Impression—Ziel Lemon (Adolff); Ensemble; soprano solo rendered Miss Blanchard; Ballet Dog Figure (Morse); Scene de Ballet; Scarf Dance (Chaminade); Ensemble; soprano solo (Selected), Miss Blanchard; A Country Dance (Reuss), Ensemble.
8:00 P. M.—Peace Sisters and xylophone.
8:30 P. M.—Merry-Made Entertainers.
9:00 P. M.—Musical program.
10:00 P. M.—Boston Evening American news flashes.
10:00 P. M.—Bert Lowe and Orchestra.
10:30 P. M.—Weather; missing persons; baseball; Boston.

265 M.—WBET—1130 K. C.

7:00 P. M.—Financial summary.
7:01 P. M. to 10:00 P. M.—Studio program.

OUTSIDE STATIONS

Numerals on left indicate wavelength; numerals on right are miles age from Boston.

245—WAAT—JERSEY CITY—300

7:00 P. M.—Ukulele Pomp Evans, singer.
7:15 P. M.—Max Fleisher, contralto.
7:30 P. M.—Ukulele Bore.
7:45 P. M.—Wilbert Newgold's "Literary Lobby."
8:00 P. M.—Piano Masters with Dorothea Pandiz.
8:30 P. M.—Edith Von Der Leath, soprano.
8:45 P. M.—Walter J. O'Callaghan, baritone.
9:00 P. M.—New Venice restaurant orchestra.
10:00 P. M.—Concert echoes.
10:30 P. M.—Dance music.
11:30 P. M.—Current events.

263—WHK—CLEVELAND—970

6:00 P. M.—Dinner concert.
7:01 P. M.—Ken Carr, tenor.
7:30 P. M.—Miriam Ward, Welsh comedienne.
8:30 P. M.—Studio program.
9:00 P. M.—Potpourri.
11:00 P. M.—Allerton Roof Orchestra.

272—WFI—ATLANTIC CITY—400

7:05 P. M.—Dance music.
9:00 P. M.—A half hour with Norman Brokenshire.
9:35 P. M.—Concert orchestra.
10:00 P. M.—Atlantic City Casino Orchestra.
10:30 P. M.—Studio program.
11:00 P. M.—Silver Slipper Dance Orchestra.
11:30 P. M.—Atlantic City Casino Dance Orchestra.

278—WHAM—ROCHESTER—360

6:30 P. M.—Market reports.
6:45 P. M.—Dinner music.
7:30 P. M.—Two pianos—Baldwin and Hemmings.
8:00 P. M.—Studio program.
8:30 P. M.—Mediterranean's dance band and soloist.
10:00 P. M.—The "Pop" Twins.
10:45 P. M.—Studio program.
10:55 P. M.—News.
11:00 P. M.—Eugene Barrett and his orchestra.

303—WGR—BUFFALO—410.

7:30 P. M.—Tanke Time Announcements.
8:00-8:30 P. M. — Joint, WGAF, New York.
11:00 P. M.—Weather forecast. Tanke Time Announcement.

316—WEAF—NEW YORK CITY—500.

7:00 P. M. — Baseball and Sports Results.
7:30 P. M.—Ann Lang, "Crooning Contralto."
7:45 P. M. — Henry Clancy, "Ideal Tenor."
8:00 P. M.—Gus Lasells, 'cellist.
8:15 P. M.—Newman Brothers, piano duets.
9:00 P. M.—Isabelle Austin, soprano.
9:15 P. M.—Jack Davis, "The Smiling Baritone."
9:30 P. M.—Major Class Drug.
316—KDKA—PITTSBURGH—500.
9:35 P. M.—Baseball scores.
9:20 P. M.—Staff Reflector. Company report of road conditions, by James A. Heinstreet.
9:30 P. M.—Concert.
11:00 P. M.—Weather. Baseball scores.

338—WJZ—NEW YORK CITY—809.

7:30 P. M.—Hotel Breslin Orchestra.
8:15 P. M.—Bessie Alt Orchestra.
9:15 P. M.—Opry House Tonight.
10:00 P. M.—Weather.
10:01 P. M.—Harold Leonard And His Orchestra.

370—WEAN—PROVIDENCE—36

4:00 P. M.—Musical program.
4:30 P. M.—Weather report.
5:30 P. M.—Boston dinner dance.
8:00 P. M.—WNAC musical program.
9:00 P. M.—WEAN musical program.

360—WEAM—NEWARK—500

6:30 P. M.—Al Kindberg and his Orchestra.
7:00 P. M.—Longines time; Bill Fulmeto, sports.
7:15 P. M.—Weather report; stamp collectors talk.

384—WMCA—NEW YORK CITY—800

6:30 P. M.—Chineland Orchestra.
7:00 P. M.—Henry Hurtig, reading.
9:00 P. M.—Boxing bouts from Ridgewood Grove.
11:00 P. M.—Ernie Golden and his Orchestra.

378—WIBI—PROVIDENCE—83

2:30 P. M.—Brown-Albright football game.
6:30 P. M.—Fort Arthur Restaurant Orchestra.
10:00 P. M.—Meyer-Davis Orchestra.

278—WGY—SCHENECTADY—166

7:00 P. M.—Gold Medal man.
7:25 P. M.—Baseball scores.
7:30 P. M.—Dinner music.
8:30 P. M.—Gold Medal man.
9:30 P. M.—Old Gold on Broadway."
11:00 P. M. to 12:00 Mid.—Dance program.

454—WJZ—NEW YORK CITY—400

7:00 P. M. to 11:00 P. M.—On the air.

469—WRC—WASHINGTON—600

8:45 A. M.—Health exercises.
7:15 A. M.—"The Roaring Lions."
7:30 A. M.—"Cheerio."
12:00 P. M.—Waldorf-Astoria Orchestra.
1:30 P. M.—Palais d'Or Orchestra.
2:30 P. M.—Janssen's Hofbrau Orchestra.
6:00 P. M.—Waldorf-Astoria Orchestra.
7:00 P. M.—Bible talk.
8:30 P. M.—The Neely Sisters.
9:30 P. M.—Variety concert.
10:00 P. M.—Leo Reisman and his orchestra.
P. M.—Palais d'Or Orchestra.

468—WJAR—PROVIDENCE—24

7:40 P. M.—Weather report.
7:45 P. M.—Week-enders.
8:45 P. M.—Current time.

509—WIP—PHILADELPHIA—396

6:10 P. M.—Dinner music.
6:45 P. M.—U. S. Department of Agriculture, Livestock and produce market reports.
7:00 P. M.—Uncle Wip's bedtime story and roll call.
8:00 P. M.—Recital: Margaret Gavaghan, soprano; Flora Hipke, accompanist.
8:15 Recital, Ambrose McIntyre, baritone.

WEEK-END REAL ESTATE News

WRENTHAM BEAUTY SPOT

This photo of Forest Grove on the edge of Mirror Lake, located in the towns of Norfolk and Wrentham near the famous Weber Duck Inn, shows how well named are both grove and lake.

PINE LAKES TO BOOST PRICE

One of the outstanding real estate sales successes of the present season, according to all reports, is Pine Lakes, the beautiful bungalow development at Sudbury.

This big tract of around 160 acres bordering upon two different lakes and the Hudson State road, just west of Sudbury Centre, is said to be over one-half sold in spite of the most adverse weather conditions governing almost every week-end since the opening of the property to the public on May 30.

On the Sunday preceding last Labor Day, over 2,000 automobiles were said to have visited Pine Lakes. Sales on the same day are reported to have been in excess of $5,000.

Basing their reasons upon the active demand and greatly increased values of Sudbury real estate since Henry Ford began his big program of road building and other local improvements, the managers of Pine Lakes are said to be contemplating a price advance of 25 per cent. on their remaining lots in the near future.

DUCKS HELP IN R. E. SALES

The attraction of tens of thousands of young ducks on the famous Weber Farm at Wrentham, said to be the largest duck farm in the world, for visitors from all over the United States, has figured to no small extent in the season's sale of lots at Forest Grove, located in Norfolk and Wrentham, according to the management of this popular lake resort.

Several new buildings have been completed this season, and more are in process of construction. Sales are reported good for this time of the year, and many people are buying for investment.

Forest Grove is located on Mirror Lake, about half way between Boston and Providence, R. I. It lies about one mile north of Wrentham square and one-half mile south of Weber Duck Inn.

Boston Stocks

	Oct. 1 Sept. 30			
	High	Low	Close	Close
Am. Can.....	63¾	63¼	63¼	63⅞
Am. Smelt.....	124	123⅞	124	123⅞
Am. Tel. & Tel.....	178¾	178	178	178
Am. Woolen.....	23	22⅝	23	23⅜
Amoskeag.....	87½	87½	87½	87½
Associated.....	48¾	47¾	48¼	47⅝
Aviation Corp.....	65c	65c	65c	—
Cities Svc.....	70	70	70	70
Edison.....	103	103	103	—
Fairbanks.....	124½	124½	124½	124½
Gen. Elec.....	124¾	123¾	124¼	123⅞
Gen. Motors.....	124¾	123¾	124¼	124⅛
Int. Nickel.....	35¾	35¼	35¾	35¼
Int. Paper.....	61¾	61¼	61¾	61¼
Mass. Gas.....	98	97½	98	98
Mergenthaler.....	111¾	111¼	111¾	111¼
Mexican Pet.....	157¾	157½	161¼	160¼
Miss. River Pr.....	58	58	58	58¾
Mohawk.....	102	102	102	—
Nat. Acme.....	19	19	19	—
Nat. Dist. Pr.....	113	113	113	—
New England.....	89¾	89¼	89¾	89¼
New Haven.....	100	100	100	100
North Am. Co.....	202¾	202¼	202¾	—
Old Colony.....	161¾	161¼	161¾	161¼
Pacific Gas.....	207¾	207¼	207¾	207¾
Pacific Mills.....	119¾	119¼	119¾	119¼
Pond Creek.....	16	15¾	16	15¾
Reece Button.....	58¾	58¼	58¾	57¾
Reece Folding.....	95	94	95	93
Reece Machine.....	1¾	1¾	1¾	1¾
Reece Shoe.....	80¾	79	79	80¼
Reece Twine.....	264	263	264	263
Reo Motor.....	69¼	68¾	68¾	68¾
Rubber Corp.....	35¾	35¼	35¾	35¼
Shawmut.....	41¾	41¼	41¾	41¼
Shoe Machinery.....	136¾	136¼	136¾	136¼
Stone & Webster.....	133¾	133¼	133	—
Swift & Co.....	117¾	117¼	117¾	117¼
Swift Int'l.....	107¾	107¼	107¾	107¼
Tel. & Tel. Co.....	154½	149½	152¼	150¼
Textile Allied.....	19	19	19	—
Textile Allied pf.....	90	90	90	—
Torrington.....	84	83	84	83
Union Twist.....	54	54	54	52½
United Shoe.....	85¾	84¾	84¾	84¾
United Shoe pf.....	71¾	71¼	71¾	71¼
Utah Metal & Tunnel.....	1¾	1¾	1¾	—
Utah Securities.....	1¾	1¾	1¾	—
Venezuela Oil Concessions.....	15¾	15¼	15¾	15¼
Victor Talking Machine.....	63¾	63¼	63¾	63¼
Waldorf System.....	19	19	19	—
Walworth.....	90	90	90	—
Warren Bros.....	130	129½	129½	130
Warren Bros. pf.....	54	54	54	52½
Westinghouse.....	85¾	84¾	84¾	—
Weston A.....	34¾	33¾	34¼	—
Yellow Cab.....	34¾	33¾	34¼	—

BONDS

MassA 4½s	71¾	71¾	71¾	71¾
Mass Gas 4½s	104¼	104¼	104¼	—

New York Curb

New York, Oct. 1.—Stock prices were firm in the curb market today. Deere Jumped 4 points to 179, Bancitaly 3 points to 36¾, and Tobacco Silk was up 3 points to a new high at 30¾. Humble advanced ½ to 63½, while N. Y. Canal was up ¼ to a new top at 298½.

WESTERLY, R. I., will receive bids until Oct. 14 for $150,000 4 per cent. sewer bonds.

NEW YORK STOCKS

	Oct. 1. Sept. 29			
	High	Low	Close	Close
Abitibi P & P.....	12¾	12¼	12¾	12¾
Adv Rumely.....	10⅞	10⅞	10⅞	10½
Advance Rumely pf.....	17¾	17¼	17¾	17⅜
Ajax Rubber.....	8¾	8¼	8¼	8¼
Alaska Gold.....	16½	16⅛	16½	16⅝
Allis Chl Mfg.....	116¾	116⅛	116⅝	116
Amerada.....	39⅜	39⅜	39⅜	39⅜
Am Ag Chem.....	32¾	32¼	32¾	32¼
Am Bosch M.....	23¾	23¼	23¾	23½
Am Br Shoe.....	45	44¾	45	44½
Am Br Stores.....	85¾	84¾	85¼	84¾
Am Can.....	63⅝	62¾	63	63⅛
Am Car & Fy.....	102¾	102¼	102¾	102
Am Car & Fy pf.....	157	157	157	157
Am F P.....	29¼	29¼	29½	29
Am Home Pr.....	51¾	51¼	51¾	51¼
Am Ice.....	32	32	32	29
Am Int Corp.....	53¼	52¾	53¼	52⅝
Am La France.....	7¼	7⅛	7¼	7⅛
Am Linseed.....	47¾	47¼	47¾	47¼
Am Linseed pf.....	78¾	78¼	78¼	77½
Am Loco.....	106¾	106¼	106¼	107¼
Am Metal.....	41¼	41¼	41¼	42¼
Am Pow & Lt.....	70¼	69¾	69¾	69¾
Am Radiator.....	143	141¾	141¾	142¾
Am Safety R.....	52¾	52	52¼	51½
Am Seating.....	42	41¾	41¾	42
Am Smelting.....	124¾	123¾	123¾	123¾
Am Steel Fdy.....	52¾	52	52¼	51⅞
Am Sugar.....	93¾	92¾	92¾	93
Am Sumatra.....	45¼	44¾	44¾	44¾
Am Tel & Tel.....	178¾	178	178	177¾
Am Tobacco.....	153¾	153¼	153½	153
Am Tobacco B.....	152¾	152¼	152½	151¾
Am Wat Wk pf.....	71	70¾	70¾	70
Am Woolen.....	23¾	22¾	23¼	23¼
Am Zinc.....	6¼	6¼	6¼	—
Am Zinc pf.....	36¼	36¼	36¼	36¼
Anaconda.....	44¾	44¼	44¾	44¼
Armour Ill A.....	9¾	9¾	9¾	9¾
Armour Ill B.....	9¾	9¾	9¾	9¾
Atch T & S F.....	193¼	193¼	193¼	193¼
Atlantic Cst L.....	197	195½	196½	195
Atl Refining.....	111¾	111¼	111¾	111¼
Baldwin Loco.....	155	155	155	155¾
Balt & Ohio.....	123¾	122¾	123	123¾
Bangor & Aro.....	93	92¾	93	93
Bayuk Cigars.....	92	92	92	93
Beechnut.....	59¾	59¼	59¾	59½
Belding Hem.....	24¾	24¼	24¾	24¼
Beth Steel.....	62¼	62¼	61¾	61¾
Borden.....	53¾	53¼	53¾	53
Bon Ami A.....	63¼	62¾	62¾	62¾
Briggs Mfg.....	29¾	29¼	29¾	29¼
Brunswick.....	43¾	43¼	43¾	43

Real Estate

Suburban for Sale 82

BUY NOW

Pay in the Spring; largest summer home; save $1,200 by buying now; enjoy one guy; garage; hot water heat; bath floor; all the year; this lovely garden home is the finest site in the Massachusetts estate; view 9-room bungalow, sun porch, screened piazza, bath, hw coils, attic, electricity, every modern convenience, garage, 7½ acres, fine fruit trees, all small fruits, asparagus, large perennial garden, shrubs, orchard, etc.; only $9,500; $500 cash, pay all carrying charges until Spring. W. L. Mercer, Guild Block, Stoneham.

SHARON—$300

DOWN—6-ROOM BUNGALOW BARGAIN. Large lot, fireplace, bath, electric lights. Save rent. On easy terms. Price $6,800. Handle to inspect. Some stores, school, etc. FROM BUILDER TO OWNER. See Mr. Dunn 1190 So. Main St., Sharon. Or write Box 175, Sharon.

6-ROOM SINGLE HOUSES

to restricted family section of West Medford; close with gas heaters and garages; owners will consider trade. Quarter down, balance to suit buyer; 5½ floors, on attached house for sale at $6,900; terms to suit buyer and builder. O. W. Tuttle, 75 Arthur; also 9-room house.

Real Estate Mortgages 83

PHILIP ARONSON 27 SCHOOL ST.

1st, 2nd, 3rd MORTGAGES

AND INVESTMENTS for SALE

For Home Owners Only

48-Hour Service Low Rates, Easy payments.

PHILIP ARONSON

27 SCHOOL ST., RM. 908, BOSTON.

First, Second & Construction LOANS

MORTGAGES—2d TO 46-HOUR SERVICE.

Walter B. Vincent, 77 School St., Rm. 417

MONEY for 1st, 2nd, 3rd and construction mortgages; no delay. I. Wintman, 284 Washington St., Room 720, Liberty 7600.

E. E. HOVEY—Second mortgage money; no delay 48 hour service. 31 Sch. St. Lib. 5460.

2ND MORTGAGES to home owners, 24-hour service; lowest rates. Franklin Mortgage Corp., 100 Milk St., Boston. Lib. 2894.

$1 mortgage money waiting. Home Mortgage Co., 48 Tremont, Rm 818 Hubbard Bldg.

Rentals

Board and Room 87

ALLSTON—37 Pratt St.; large furn. room, suitable for 2 business people, or small family; meals optional; reas. Stadium 8334.

BACK BAY—Sunny, heated room; suitable for 2; home comforts. B. B. 0077.

BROOKLINE—Attractive home in modern home; centrally located; near cars. Phone Cook, or call Sunday. Lib. 2412.

CAMBRIDGE—Havard Sq., exceptionally pleas. room, sunny, overlooking river; private family of 6 adults, for 1 or 2 business people; board optional. 1000 Memorial Drive, cor. Mt. Auburn St.

CAMBRIDGE—Near Mass. Ave., nicely furnished room, suitable for business people or students; meals if de. 2-room suite. Uni. 0131-W.

CAMBRIDGE—Mass. Ave., nicely furnished double room, breakfast optional; reas. to all parties. Uni. 2411-M.

DORCHESTER—Room in private family; home lady preferred; breakfast and supper if desired; reasonable. Call evenings, Dor. 3885-M.

DORCHESTER—Room in private family; home lady preferred; breakfast optional. Call evenings. Dor. 3885-M.

DORCHESTER—Pleasant room in modern home; centrally located; near cars. Phone Cook, or call Sunday. Lib. 2412.

DORCHESTER—Havero St., exceptionally pleas. room, sunny, overlooking river; private family of 6 adults, for 1 or 2 business people; board optional. 1000 Memorial Drive, cor. Mt. Auburn St.

EAST BOSTON—Large room, suitable for 2 business people; home cooking; car passes door. Reasonable. Call Sunday, 1 to 6 P. M. 1 Bremen St.

EAST BOSTON—Large room, suitable for 2 business people; home cooking; car passes door. Reasonable. Call Sunday, 1 to 6 P. M. 1 Bremen St.

FENWAY—Large room, suitable for 2 business people; home cooking; car passes door. Reasonable. Call Sunday, 1 to 6 P. M. 1 Bremen St.

FENWAY—Large room, suitable for 2 business people; home cooking; car passes door. Reasonable. Call Sunday, 1 to 6 P. M. 1 Bremen St.

JAMAICA PLAIN—Large room for one or two; board optional; reas. 2 min. walk to car. 3 Bickford Ave., off Centre.

JAMAICA PLAIN—Large room for one or two; board optional; reas. 2 min. walk to car. 3 Bickford Ave., off Centre.

ROXBURY—Nearly new, large room